

AUGUSTA COUNTY SERVICE AUTHORITY

846 LAUREL HILL RD. VERONA, VA

BID DRAWINGS ARE EXCERPT FROM FULL SET OF PROJECT DOCUMENTS, SO MAY DETAIL ADDITIONAL SCOPE OF WORK, NOT PERTINENT TO SHELL BUILDING PROJECT. PROVIDE ONLY BIDS FOR BUILDING SHELL (INCLUDING INSULATION), EXTERIOR DOORS, WINDOWS AND AWNINGS, FOUNDATIONS, SLAB AND UNDER-SLAB PIPING.



RENDERING FOR VISUALIZATION PURPOSED ONLY; NOT INTENDED FOR CONSTRUCTION

PROJECT LOCATION



VICINITY MAP

PROJECT BUILDING CODES	CODE COMPLIANCE	
	CODE REQUIREMENTS	REFERENCES
THE INFORMATION CONTAINED BELOW WAS COMPILED BY AND FOR THE EXCLUSIVE USE OF THE ARCHITECT IN THE DESIGN OF HIS PORTION OF THE WORK. IT IS ALSO INTENDED TO IDENTIFY TO THE CODE OFFICIAL THE ARCHITECT'S INTERPRETATION OF THE CODE. THE INFORMATION IS EXCERPTED FROM THE CODE IDENTIFIED BELOW UNLESS INDICATED OTHERWISE. IT IS INTENDED TO IDENTIFY REQUIREMENTS FOR THIS STRUCTURE PRIMARILY IN TERMS OF OCCUPANCY, CONSTRUCTION TYPE AND EGRESS. MISCELLANEOUS OTHER ISSUES MAY ALSO BE IDENTIFIED. THE INFORMATION IS NOT INTENDED TO INCLUDE ALL APPLICABLE PORTIONS OF THE CODE OR OTHER APPLICABLE CODES AND GOVERNING REGULATIONS. IT IS ALSO NOT INTENDED TO DIMINISH THE IMPORTANCE OR RELEVANCE OF OTHER PORTIONS OF CODES AND REGULATIONS THAT ARE APPLICABLE TO THE WORK CONTAINED IN THE DRAWINGS AND SPECIFICATIONS. CONSULTANTS, CONTRACTORS, MANUFACTURERS AND OTHER PARTIES THAT HAVE OR WILL PERFORM DESIGN OR CONSTRUCTION SERVICES ON THIS STRUCTURE SHALL NOT RELY ON THIS INFORMATION IN THE PERFORMANCE OF THEIR WORK. EACH SUCH PARTY SHALL BE RESPONSIBLE FOR THEIR OWN REVIEW AND COMPLIANCE OF CODES AND REGULATIONS.	OCCUPANCY TYPE NON SEPARATED B / F-2 / S-1 / S-2 CONSTRUCTION TYPE IIB ALLOWABLE AREA UNLIMITED ACTUAL AREA 448 SQ. FT. STORAGE MEZZANINE MAIN LEVEL 19,843 SQ. FT. TOTAL 20,291 SQ. FT. ALLOWABLE NUMBER OF STORIES ABOVE GRADE 1 ACTUAL NUMBER OF STORIES ABOVE GRADE 1 ALLOWABLE HEIGHT 75'-0" ACTUAL HEIGHT 31'-6" SPRINKLER SYSTEM REQUIRED FIRE ALARM PROVIDED PER SPRINKLER SYSTEM SMOKE DETECTORS NOT REQUIRED OCCUPANT LOAD 191 (SEE LIFE SAFETY PLANS) REQUIRED EXITS STORAGE MEZZANINE MAIN LEVEL 0 2+ PROVIDED EXITS STORAGE MEZZANINE MAIN LEVEL 7 REQUIRED DOOR WIDTH 0.15" PER OCCUPANT FIRE SEPARATION NOT REQUIRED ACCESS PROVIDED FOR THE DISABLED YES	VCC 304.1, 306.3, 311.2, 311.3 VCC TABLE 601 VCC TABLE 507.4 VCC 507.4 VCC TABLE 503; VCC 504.2 PER VCC 507.4 AND DUE TO MEETING REQUIREMENTS OF FIRE FLOW VCC 907.1 VCC TABLE 1004.1.2 VCC TABLE 1006.2.1 AND 1006.3.1 VCC 1005.3.2 EXC 1 VCC 1103.1
PROJECT INFORMATION PROJECT NUMBER: 01-20-075 PROJECT NAME: AUGUSTA COUNTY SERVICE AUTHORITY NEW MAINTENANCE BUILDING ADDRESS: 846 LAUREL HILL RD. VERONA, VA CODES / STANDARDS 2018 VIRGINIA CONSTRUCTION CODE 2018 VIRGINIA PLUMBING CODE 2018 VIRGINIA ELECTRICAL CODE 2018 VIRGINIA MECHANICAL CODE 2018 VIRGINIA FUEL GAS CODE 2018 VIRGINIA ENERGY CONSERVATION CODE 2018 VIRGINIA FIRE PREVENTION CODE BUILDING DESCRIPTION ADMINISTRATION OFFICES & WAREHOUSE		

THE ELECTRONIC DATA USED TO CREATE THESE DOCUMENTS IS AVAILABLE IN DIGITAL FORM FOR THE PRICE OF \$100 PER FILE. RECIPIENT WILL ALSO BE REQUIRED TO SIGN AN ELECTRONIC DATA RELEASE FORM.

PROJECT TEAM	
CLIENT	FEED & BORTZ, LLC 20 MIDWAY PLAZA DR. #100 CHRISTIANSBURG, VA 24073 SCOTT BORTZ SCOTT@FEED-BORTZ.COM (540) 394-3214
ARCHITECT	BLUE RIDGE ARCHITECTS, PC, A BLUELINE COMPANY 126 W. BRUCE STREET HARRISONBURG, VA 22801 ANNA CAMPBELL ACAMPBELL@BLUELINE.COM (540) 437-1228
STRUCTURAL ENGINEER	ENGINEERING SOLUTIONS 1010 N MAIN STREET HARRISONBURG, VA 22802 BRIAN KOERNER BK@ENGSOLN.COM (540) 442-8787
MECHANICAL/ELECTRICAL & PLUMBING ENGINEER	MEI ENGINEERING, INC. 1592 CF POURS DR. HARRISONBURG, VA 22802 WESLEY SIEVER WFS@MEIENGINEERING.COM (540) 432-6272

DRAWING INDEX	
CS	COVER SHEET
A-010	GENERAL NOTES / SCHEDULES
A-021	LEVEL 1 LIFE SAFETY PLAN
A-022	LEVEL 2 LIFE SAFETY PLAN
S-001	FOUNDATION PLAN
S-002	MEZZANINE FRAMING PLAN
S-201	FOUNDATION DETAILS
A-101	LEVEL 1 FLOOR PLAN
A-102	LEVEL 2 FLOOR PLAN
A-111	LEVEL 1 RCP
A-112	LEVEL 2 RCP
A-120	FINISH LEGEND AND SCHEDULE
A-101	FINISH PLANS
A-102	BOOK PLANS
A-301	BUILDING SECTIONS
A-302	EXTERIOR WALL SECTIONS
A-303	WALL SECTION DETAILS
A-401	ENLARGED PLANS / CASEWORK DETAILS
M-001	MECHANICAL SPECIFICATIONS
M-101	HVAC PLANS
M-102	HVAC SCHEDULES AND DETAILS
E-001	ELECTRICAL SPECIFICATIONS
E-002	ELEC. SCHEDULES, PANELS, & RISER
E-003	ELEC. PANEL SCHEDULES
E-004	ELEC. RISERS AND FORMS
E-101	POWER PLANS
E-201	LIGHTING PLANS
E-301	CABLE TRAY / CONDUIT PLANS
E-401	ELECTRICAL SITE PLAN
P-001	PLUMBING SPECS, SCHEDULES, & DETAILS
P-101	SANITARY / AIR PLAN & RISERS
P-201	WATER / GAS PLAN & RISERS

PLUMBING FIXTURE COUNT			
PLUMBING FIXTURES FOR MIXED OCCUPANCY B (BUSINESS) BASED ON 2018 IRC PLUMBING FIXTURE TABLE 2002 CALCULATIONS ARE BASED ON OCCUPANT LOAD			
TOTAL OCCUPANCY: 191 OCCUPANTS ASSUMING 95 MEN AND 96 WOMEN.			
FIXTURE TYPE	FIXTURES REQUIRED	FIXTURES PROVIDED	
WATER CLOSET	MEN: 1 PER 25 FOR FIRST 50 1 PER 50 FOR REMAINDER (50+)	3 REQUIRED	3 PROVIDED
	WOMEN: 1 PER 25 FOR FIRST 50 1 PER 50 FOR REMAINDER (50+)	3 REQUIRED	3 PROVIDED INCLUDING 2 UNISEX SEE BELOW
	UNISEX: NOT REQUIRED	2 PROVIDED	
	TOTAL: 6 REQUIRED	6 PROVIDED	
URINALS*	NOT REQUIRED	4 PROVIDED*	
LAVATORY	MEN: 1 PER 40 FOR FIRST 80 1 PER 80 FOR REMAINDER (80+)	3 REQUIRED	3 PROVIDED INCLUDING 1 UNISEX SEE BELOW
	WOMEN: 1 PER 40 FOR FIRST 80 1 PER 80 FOR REMAINDER (80+)	3 REQUIRED	3 PROVIDED INCLUDING 1 UNISEX SEE BELOW
	UNISEX: NOT REQUIRED	2 PROVIDED	
	TOTAL: 6 REQUIRED	6 PROVIDED	
DRINKING FOUNTAIN	1 PER 1,000; 1 REQUIRED	2 PROVIDED	
SERVICE SINK	1 REQUIRED	1 PROVIDED	

* PER IPC 2018, SECTION 419.2, URINALS SHALL NOT BE SUBSTITUTED FOR MORE THAN 25% OF WATER CLOSETS IN ASSEMBLY OCCUPANCIES AND NO MORE THAN 20% IN OTHER OCCUPANCIES

ALL DESIGNS, GRAPHICS AND DATA ON THIS SET OF DRAWINGS ARE THE INTELLECTUAL PROPERTY OF BLUE RIDGE ARCHITECTS PC, A BLUELINE COMPANY AND HAVE BEEN CREATED AND DEVELOPED FOR THIS SPECIFIC PROJECT. USE OF ALL INTELLECTUAL PROPERTY BY ANY PERSON, FIRM OR CORPORATION FOR ANY PURPOSE IS UNAUTHORIZED WITHOUT THE WRITTEN PERMISSION OF BLUE RIDGE ARCHITECTS PC, A BLUELINE COMPANY. CONTRACTOR SHALL VERIFY ALL DIMENSIONS AND EXISTING CONDITIONS ON THE PROJECT SITE, AND SHALL NOTIFY BLUE RIDGE ARCHITECTS PC, A BLUELINE COMPANY OF ANY DISCREPANCIES FROM THE DIMENSIONS AND CONDITIONS SHOWN IN THIS SET OF DRAWINGS. IF DISCREPANCIES ARE FOUND BETWEEN ANY ELECTRONIC FILES AND THE SEALED ORIGINAL, THE SEALED ORIGINAL SHALL GOVERN.
COPYRIGHT: 2022

Mark	Date	Description
	6/10/2022	REVISED BID DOCUMENTS
	1/6/2022	BID DOCUMENTS
1	Date 1	ADDENDUM 1

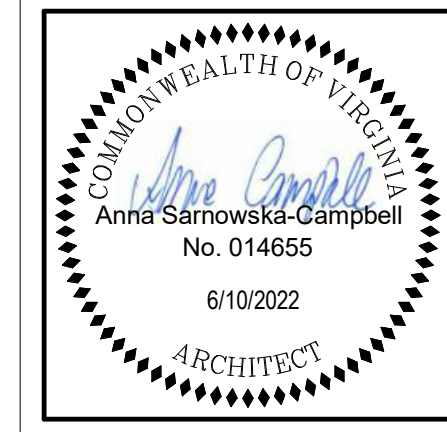

FOOTING SCHEDULE					
MARK	WIDTH (W)	THICKNESS (T)	FOOTING REINFORCEMENT	PIER SIZE	PIER HEIGHT (H)
F36	3'-0" x 3'-0"	12"	#5 @ 12" O.C. EACH WAY	15'x15'	2'-2"
F60	5'-0" x 5'-0"	12"	#5 @ 12" O.C. EACH WAY	15'x15'	2'-2"
F66	5'-0" x 5'-0"	12"	#5 @ 12" O.C. EACH WAY	15'x15'	2'-2"
F72	6'-0" x 6'-0"	12"	#5 @ 12" O.C. EACH WAY	15'x15'	2'-2"
F84	7'-0" x 7'-0"	16"	#5 @ 8" O.C. EACH WAY	15'x15'	2'-2"
F90	7'-6" x 7'-6"	16"	#5 @ 8" O.C. EACH WAY	15'x15'	2'-2"

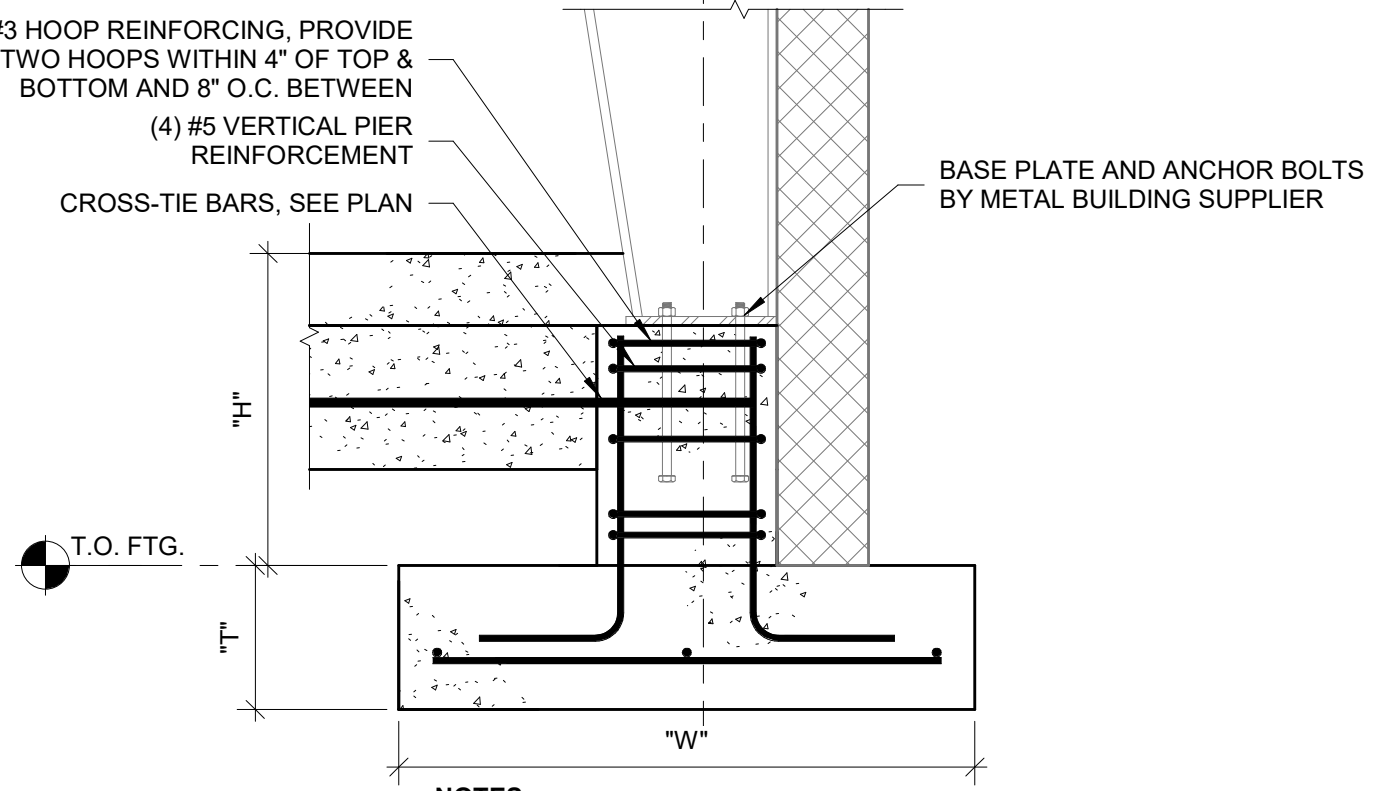

NOTES:
 1. FOOTINGS SHALL BEAR ON FIRM UNDISTURBED SOIL WITH A MINIMUM BEARING CAPACITY AS SPECIFIED IN THE GENERAL NOTES.
 2. FOR SIZE, DEPTH AND REINFORCING SEE FOOTING SCHEDULE.
 3. PIERS NOT REQUIRED FOR INTERIOR FOOTINGS, SEE DETAIL 6, THIS SHEET

2 TYPICAL SPREAD FOOTING WITH PIER
 1/8" = 1'-0"

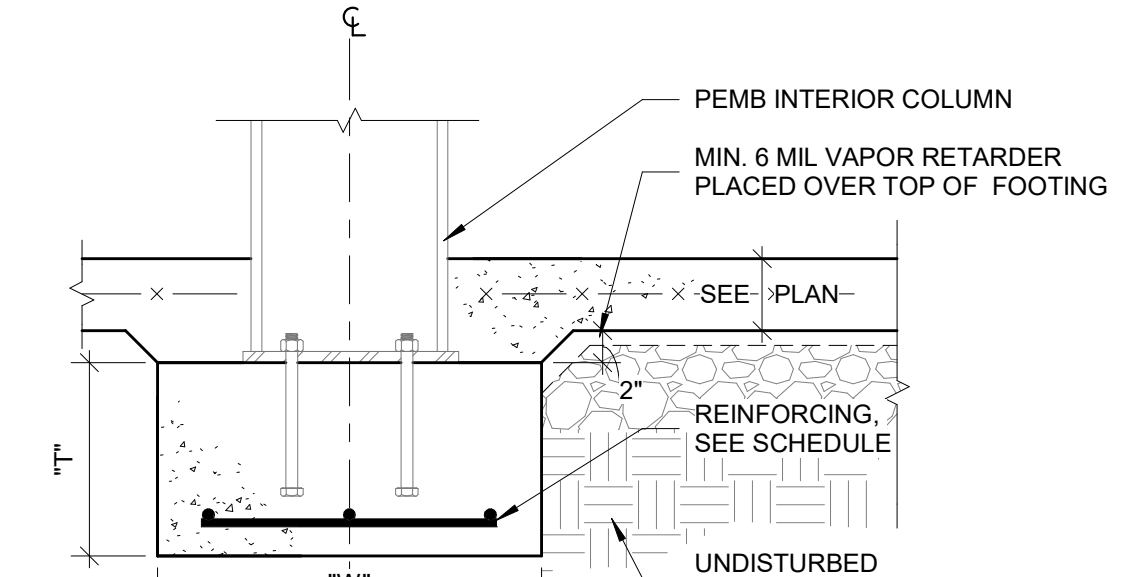

NOTE:
 1. SEE FOOTING SCHEDULE IN DETAIL 2 ON THIS SHEET FOR FOOTING SIZE AND OTHER REQUIREMENTS
 2. PIERS NOT REQUIRED FOR INTERIOR FOOTINGS

6 TYPICAL SPREAD FOOTING
 1/8" = 1'-0"

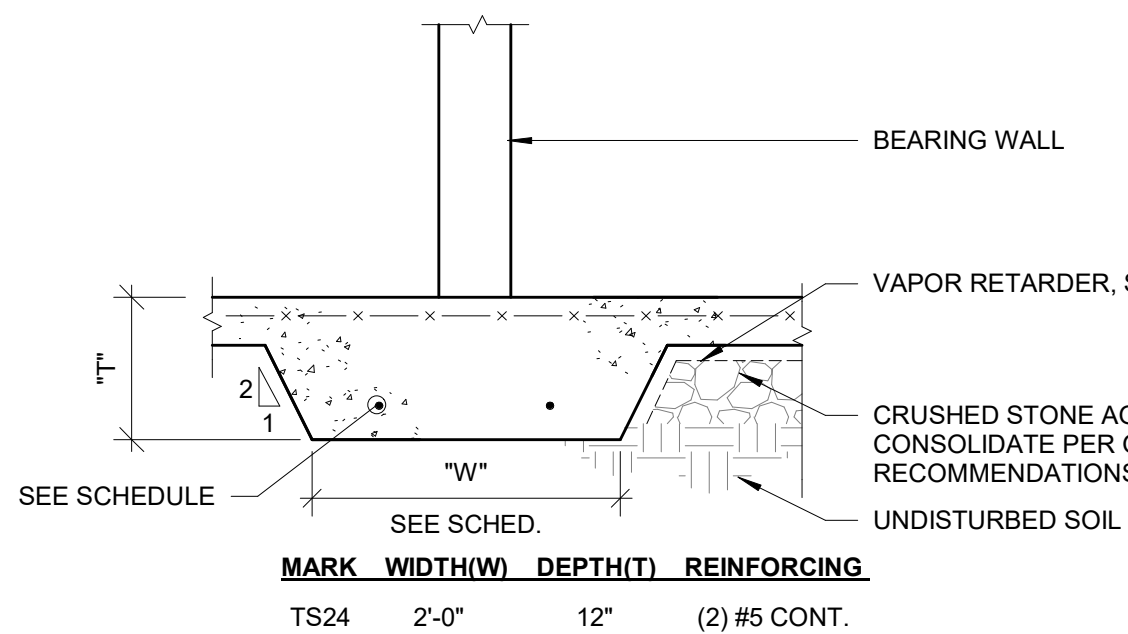

3 TYPICAL THICKENED SLAB
 1/8" = 1'-0"

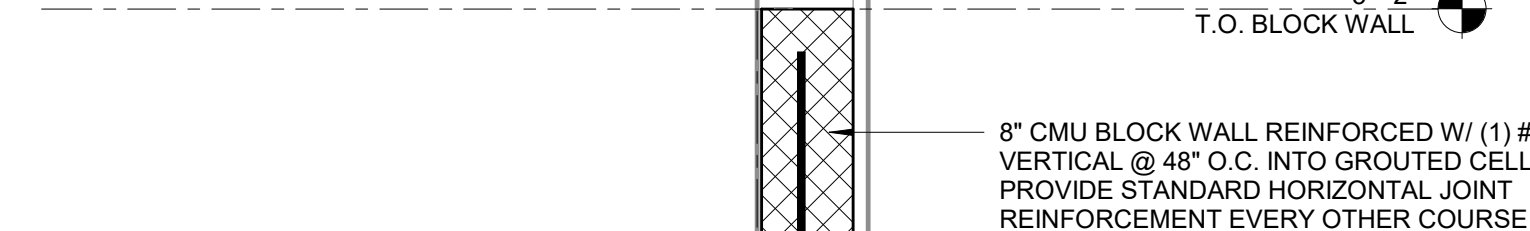
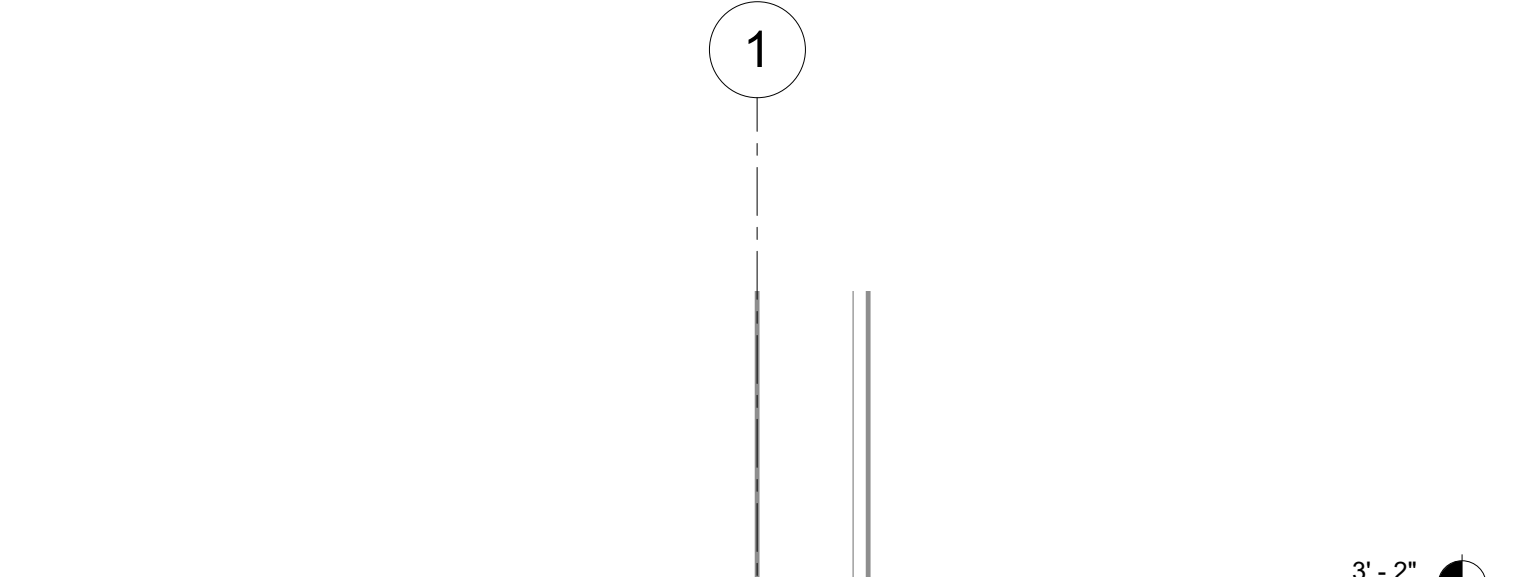

4 TYP. STEM WALL SECTION
 1/8" = 1'-0"

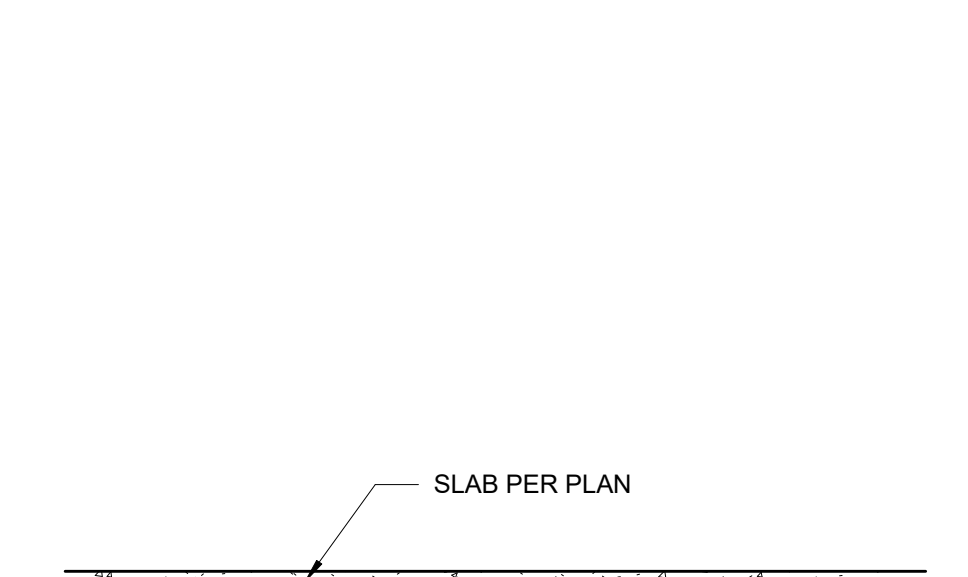

7 CROSS-TIE DETAIL
 3/4" = 1'-0"

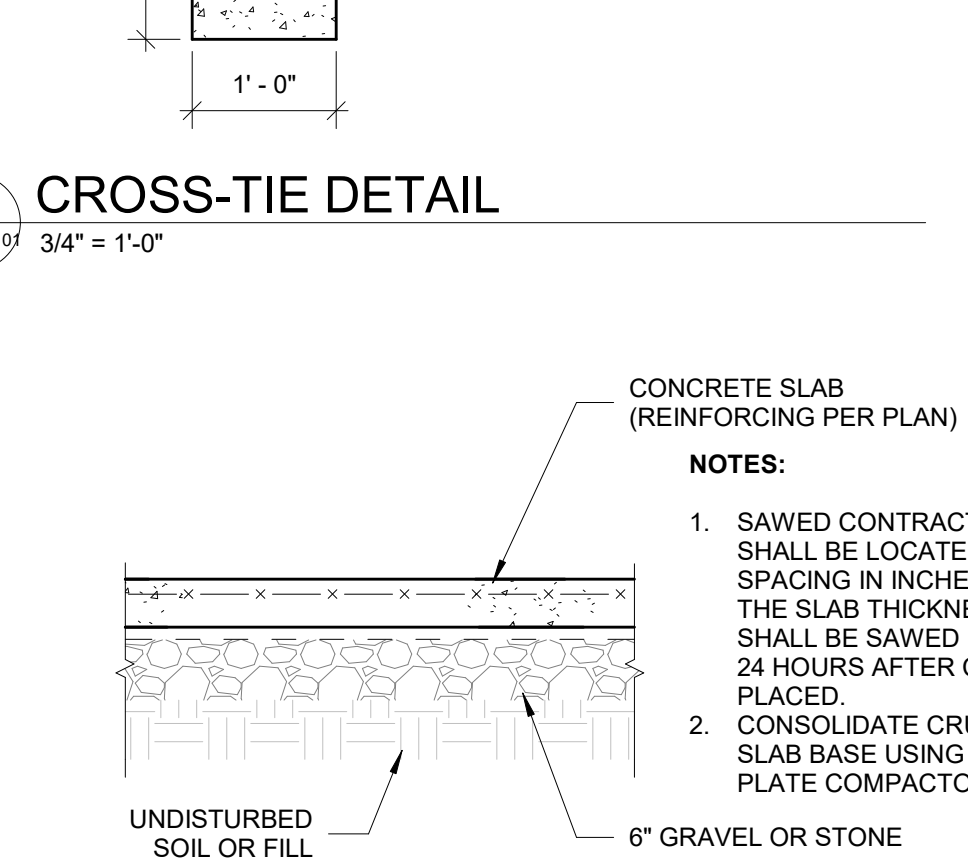

5 TYPICAL SLAB ON GRADE
 3/4" = 1'-0"

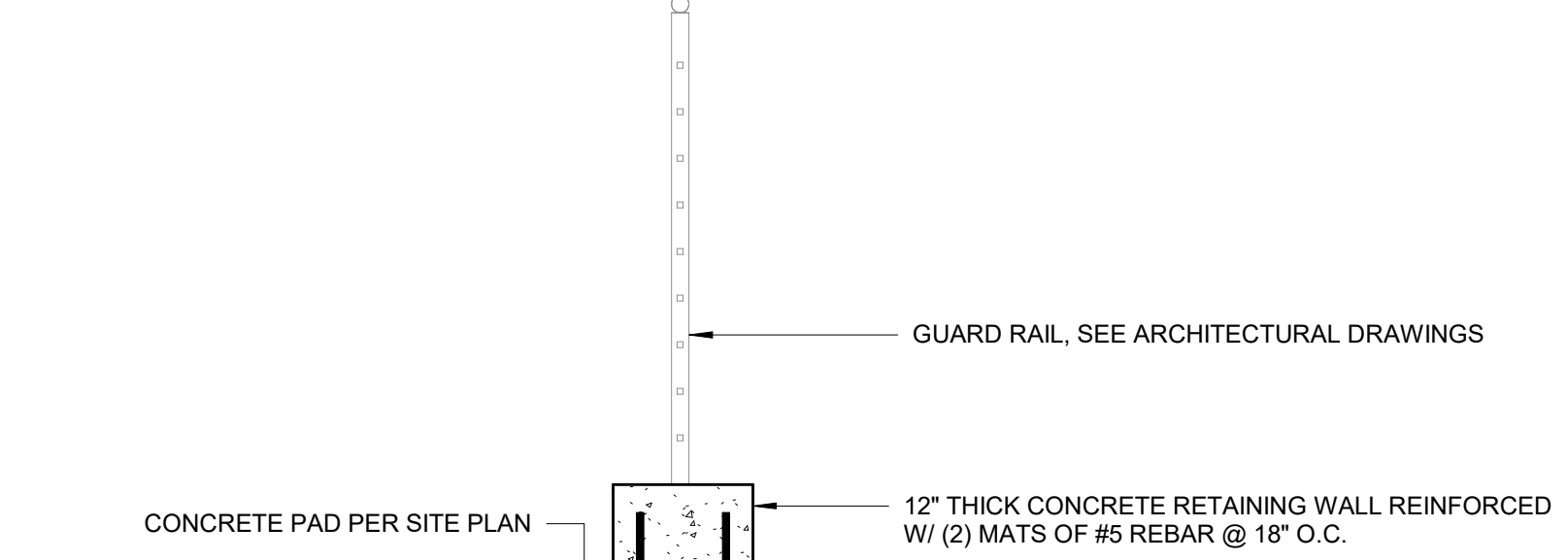

8 RETAINING WALL SECTION
 3/4" = 1'-0"

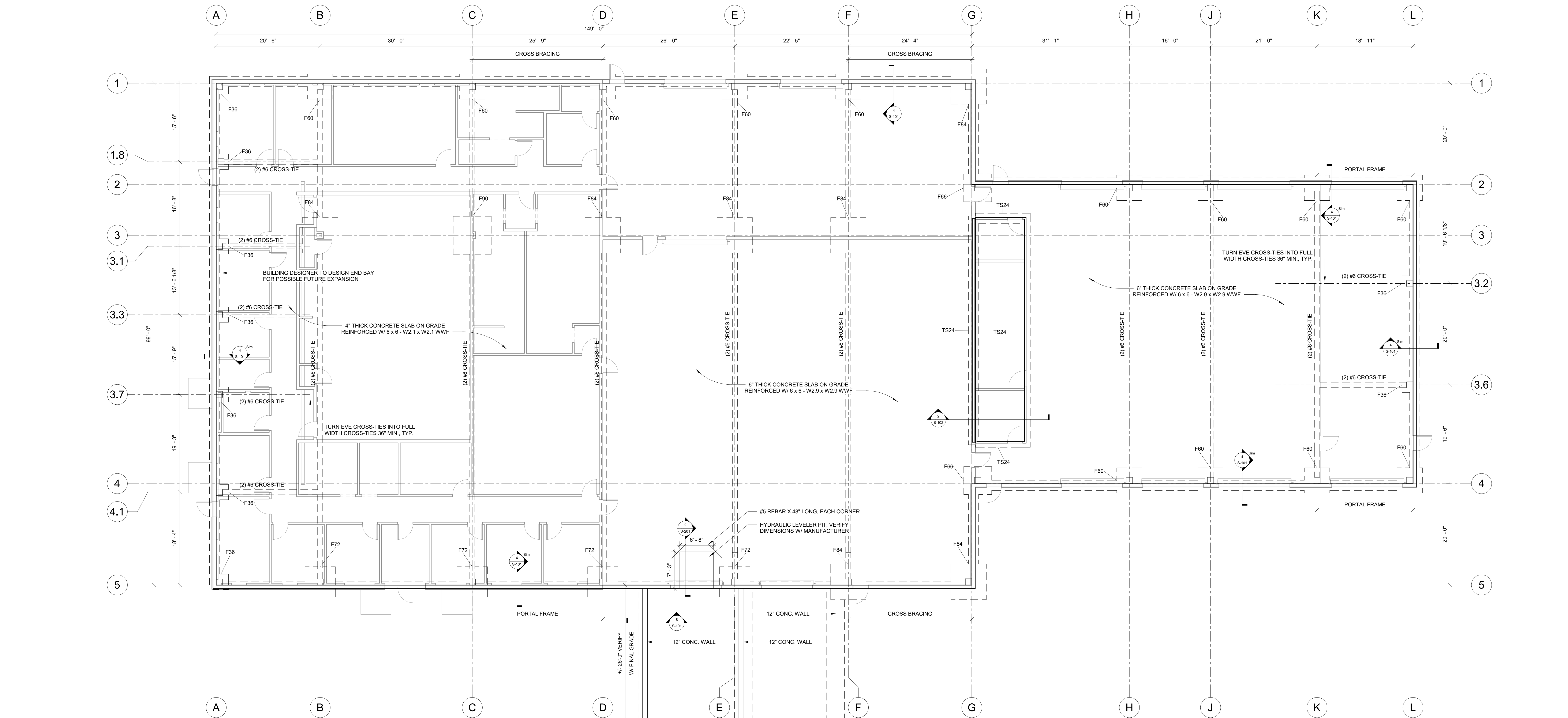

1 FOUNDATION PLAN
 1/8" = 1'-0"

ALL DESIGNS, GRAPHICS AND DATA ON THIS SET OF DRAWINGS ARE THE INTELLECTUAL PROPERTY OF BLUE RIDGE ARCHITECTS PC, A BLUELINE COMPANY AND HAVE BEEN CREATED AND DEVELOPED FOR THIS SPECIFIC PROJECT. USE OF ALL INTELLECTUAL PROPERTY BY ANY PERSON, FIRM OR CORPORATION FOR ANY PURPOSE IS UNAUTHORIZED WITHOUT THE WRITTEN PERMISSION OF BLUE RIDGE ARCHITECTS PC, A BLUELINE COMPANY. CONTRACTOR SHALL VERIFY ALL DIMENSIONS AND EXISTING CONDITIONS ON THE PROJECT SITE, AND SHALL NOTIFY BLUE RIDGE ARCHITECTS PC, A BLUELINE COMPANY OF ANY DISCREPANCIES FROM THE DIMENSIONS AND CONDITIONS SHOWN IN THIS SET OF DRAWINGS. IF DISCREPANCIES ARE FOUND BETWEEN ANY ELECTRONIC FILES AND THE SEALED ORIGINAL, THE SEALED ORIGINAL SHALL GOVERN.
 COPYRIGHT: 2019

Mark	Date	Description
	6/10/2022	REVISED BID DOCUMENTS
	01/06/2022	BID DOCUMENTS

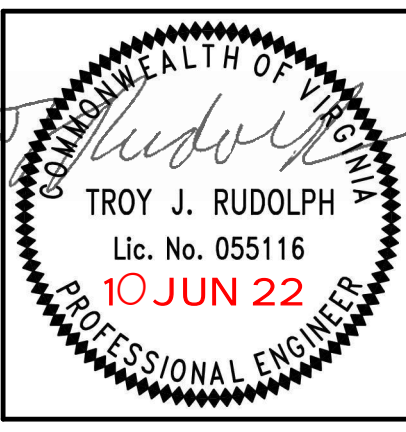

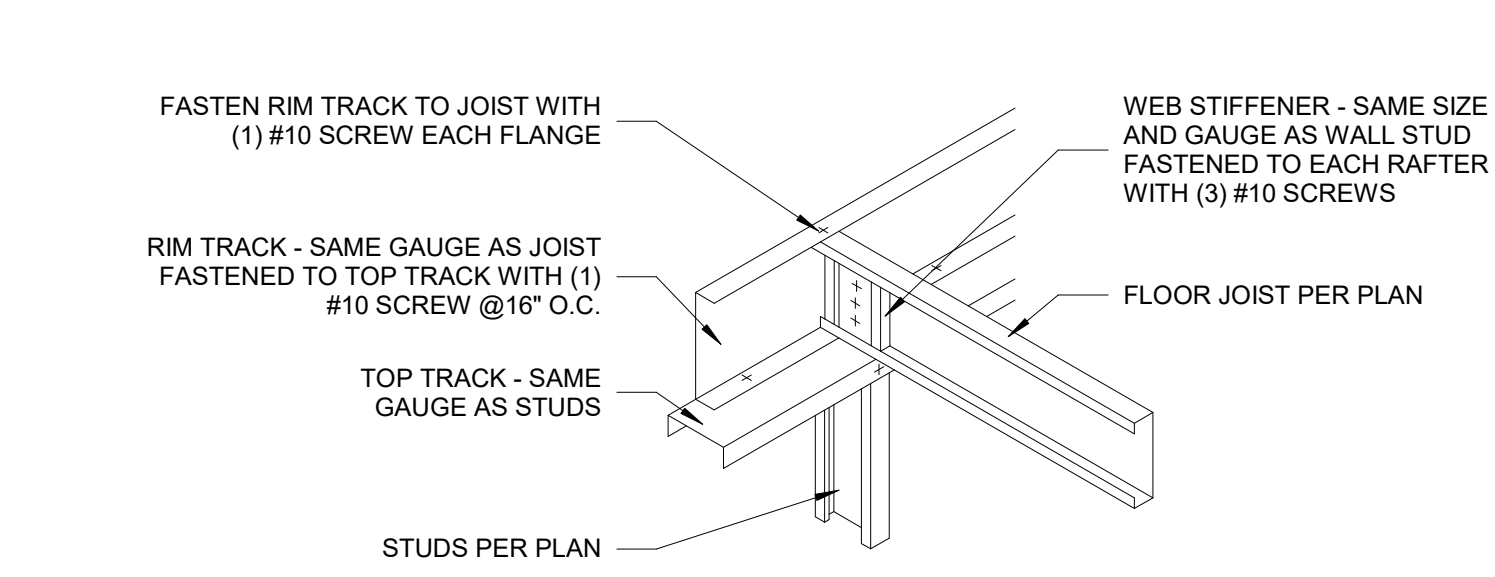
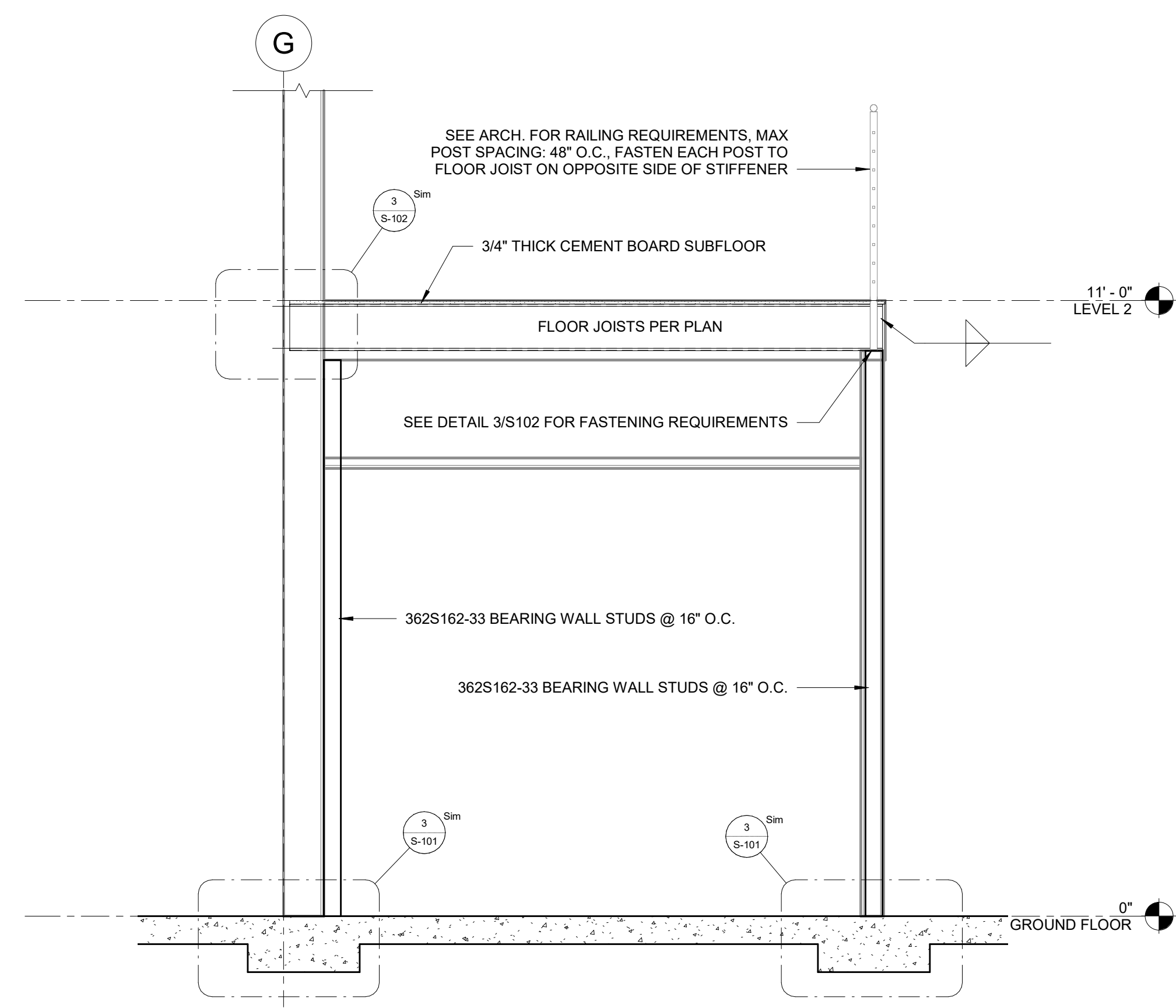
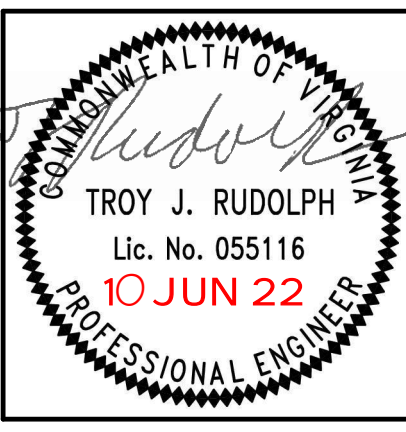

DETAIL NOTE:
1. ALIGN WEB OF EACH FLOOR JOIST TO WEB OF STUD BELOW

3 CFS - JOIST BEARING DETAIL
1/2" = 1'-0"

DETAIL NOTE:
1. ALL MEZZANINE BEARING WALL HEADERS 5'-0" WIDE AND SMALLER TO BE (2) 800S162-54 BOX HEADERS

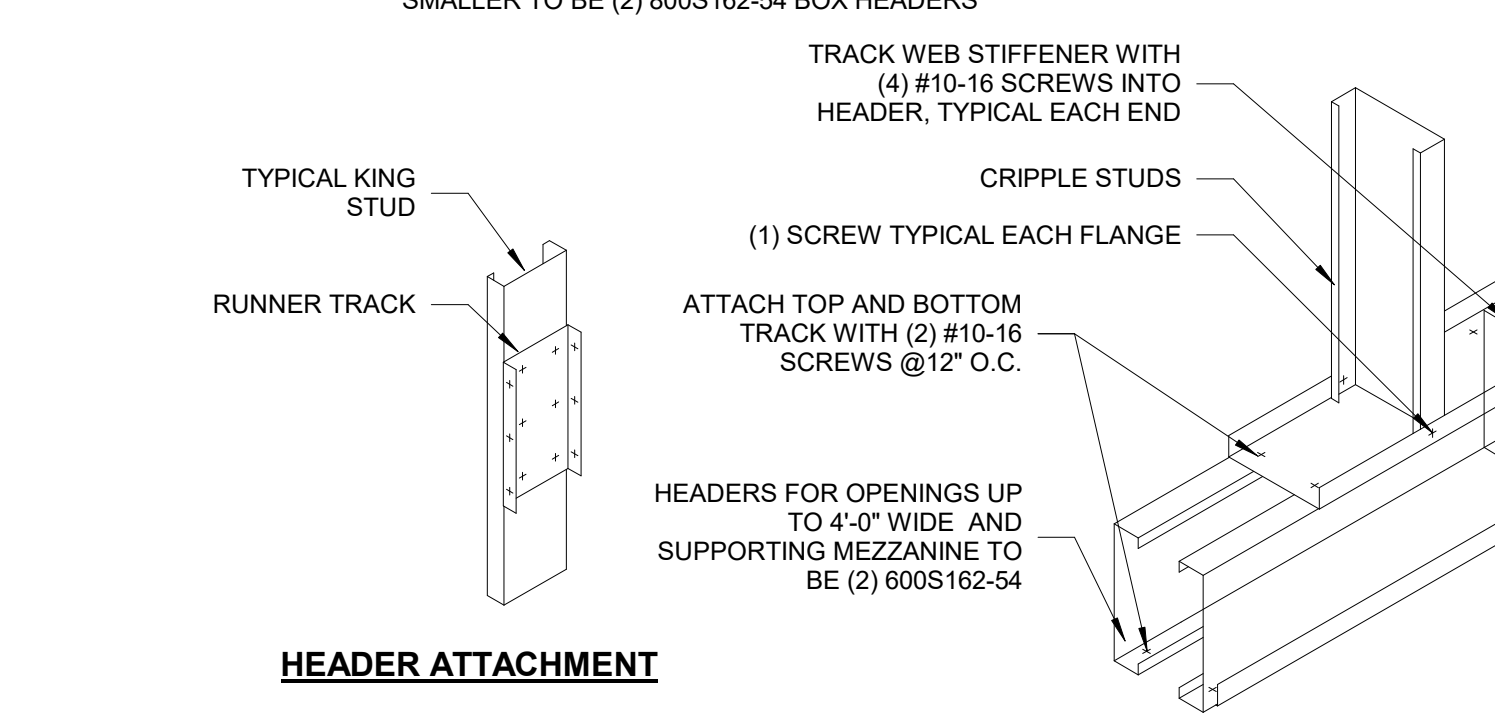

4 CFS - TYP. BOXED HEADER CONNECTION
1" = 1'-0"

INTERIOR PARTITION WALL SCHEDULE:

WALL HEIGHT	STUD SIZE	STUD SPACING
30'-0" OR LESS	600S162-54	16" O.C.
UP TO 25'-0"	600S162-33	16" O.C.
UP TO 17'-0"	362S162-33	16" O.C.

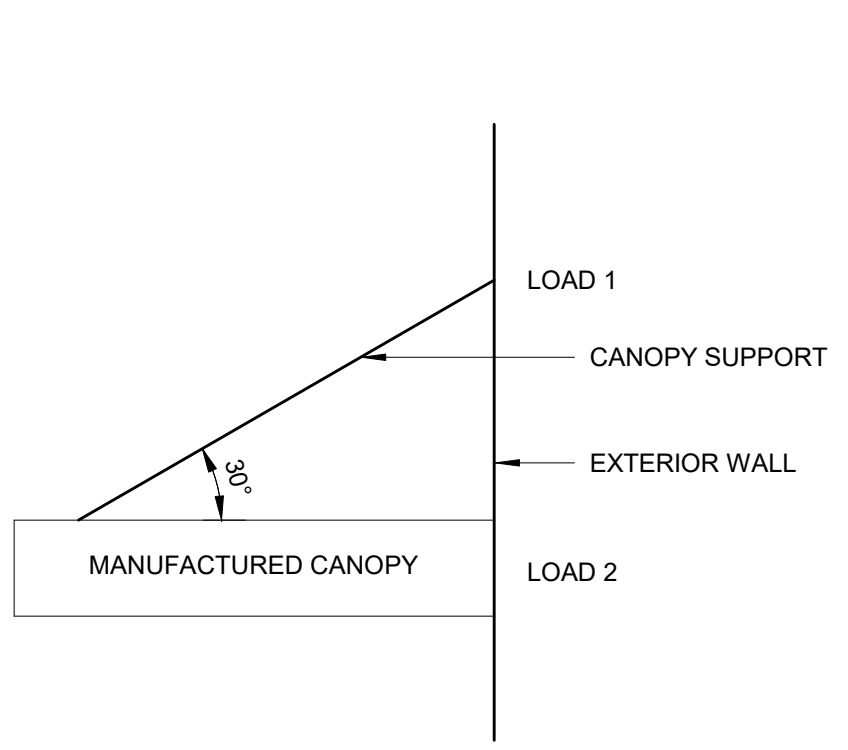

5 CANOPY LOADING DETAIL
1/2" = 1'-0"

BUILDING DESIGNER TO DESIGN FOR THE FOLLOWING CANOPY LOADING:

CANOPY SIZE	LOCATION	UPWARD FORCE	DOWNWARD FORCE	LATERAL FORCE
24"	LOAD 1	41 LBS	110 LBS	191 LBS
24"	LOAD 2	41 LBS	110 LBS	191 LBS
60"	LOAD 1	410 LBS	1100 LBS	1910 LBS
60"	LOAD 2	410 LBS	1100 LBS	1910 LBS

NOTES:
1. SEE PLAN FOR CANOPY QUANTITY AND LOCATION & COORDINATE W/ ARCHITECTURAL DRAWINGS
2. THE SMALLER, 24" WIDE CANOPIES ARE ASSUMED TO HAVE (2) SUPPORTS AND THE LARGER 60" CANOPY IS ASSUMED TO HAVE SUPPORTS SPACED 8'-0" ON CENTER. ANY CHANGES TO THE NUMBER OF SUPPORTS OR SPACING COULD CHANGE THE LOADING
3. ALL LOADS ARE FACTORED ACCORDING TO ASD LOAD COMBINATIONS
4. THIS LOADING IS PRELIMINARY AND FOR PRICING PURPOSES ONLY. COORDINATE ACTUAL SUPPORT LOCATION AND LOADING WITH CANOPY MANUFACTURER

2 MEZZANINE SECTION
1/2" = 1'-0"

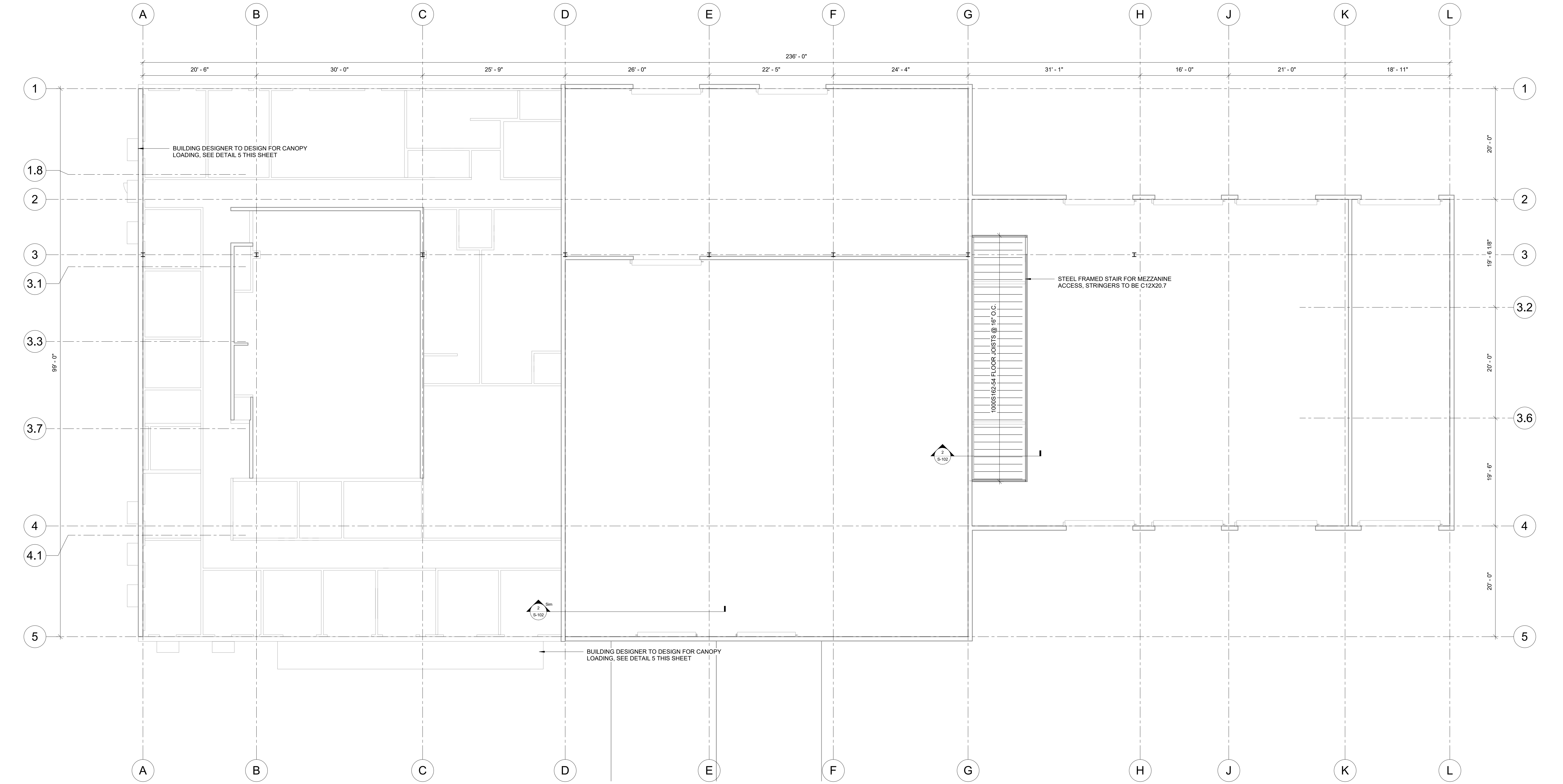

1 MEZZANINE FRAMING PLAN
1/8" = 1'-0"

ALL DESIGNS, GRAPHICS AND DATA ON THIS SET OF DRAWINGS ARE THE INTELLECTUAL PROPERTY OF BLUE RIDGE ARCHITECTS PC, A BLUELINE COMPANY AND HAVE BEEN CREATED AND DEVELOPED FOR THIS SPECIFIC PROJECT. USE OF ALL INTELLECTUAL PROPERTY BY ANY PERSON, FIRM OR CORPORATION FOR ANY PURPOSE IS UNAUTHORIZED WITHOUT THE WRITTEN PERMISSION OF BLUE RIDGE ARCHITECTS PC, A BLUELINE COMPANY. CONTRACTOR SHALL VERIFY ALL DIMENSIONS AND EXISTING CONDITIONS ON THE PROJECT SITE, AND SHALL NOTIFY BLUE RIDGE ARCHITECTS PC, A BLUELINE COMPANY OF ANY DISCREPANCIES FROM THE DIMENSIONS AND CONDITIONS SHOWN IN THIS SET OF DRAWINGS. IF DISCREPANCIES ARE FOUND BETWEEN ANY ELECTRONIC FILES AND THE SEALED ORIGINAL, THE SEALED ORIGINAL SHALL GOVERN.
COPYRIGHT: 2019

FOR PRICING PURPOSES ONLY

Mark	Date	Description
	6/10/2022	REVISED BID DOCUMENTS
	01/06/2022	BID DOCUMENTS

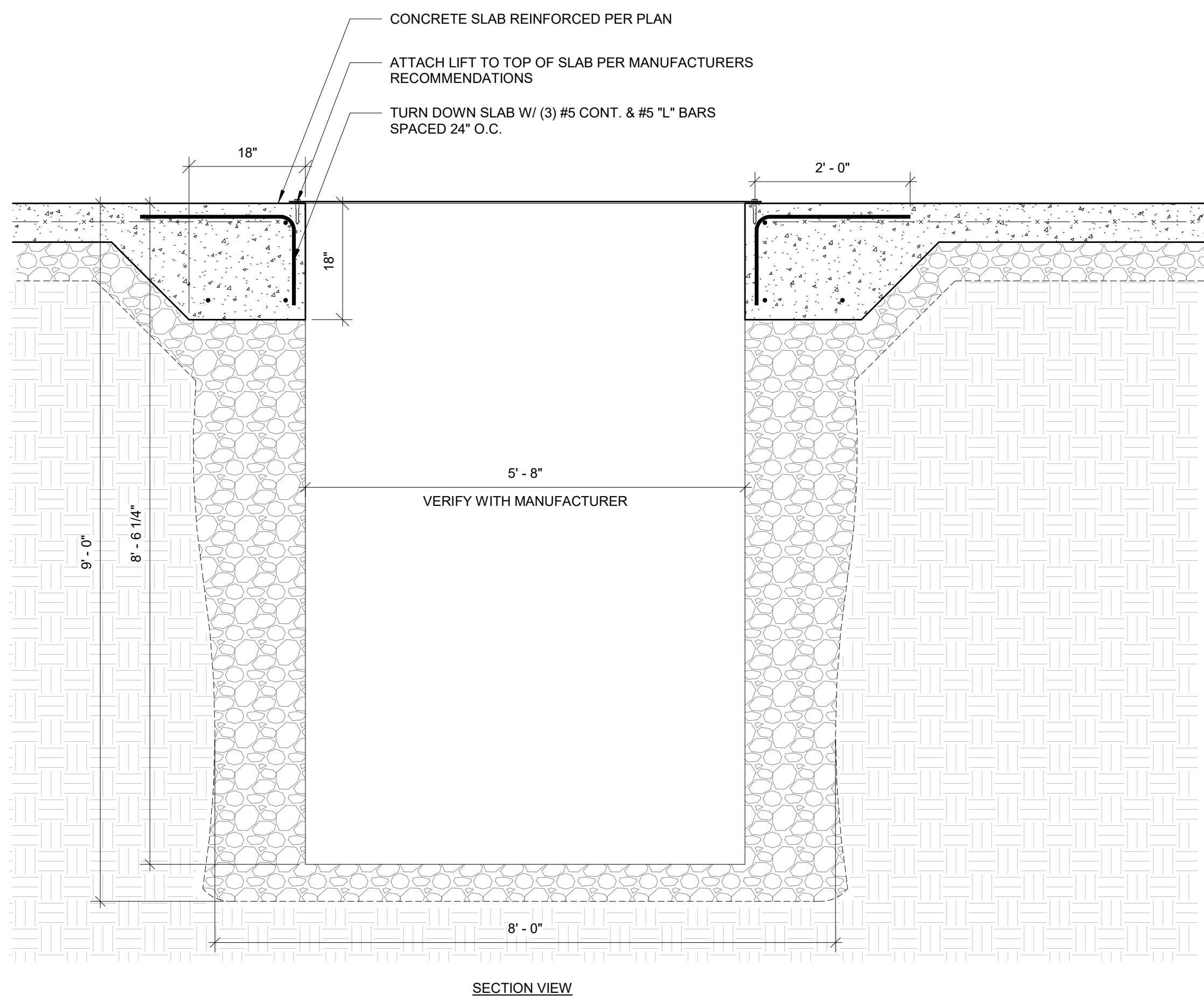

SECTION VIEW

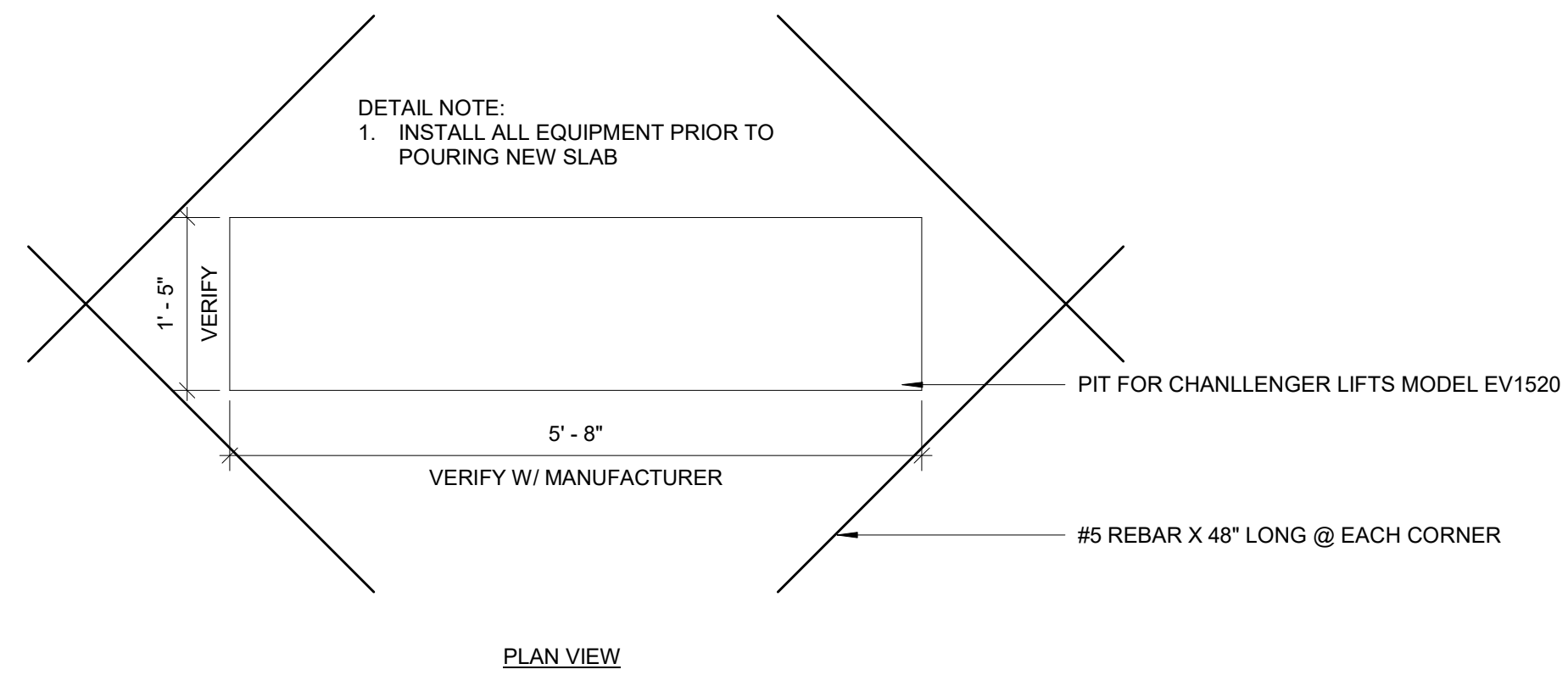

PLAN VIEW

1 VEHICLE LIFT (MODEL EV1520) FOUNDATION DETAIL

3/4" = 1'-0"

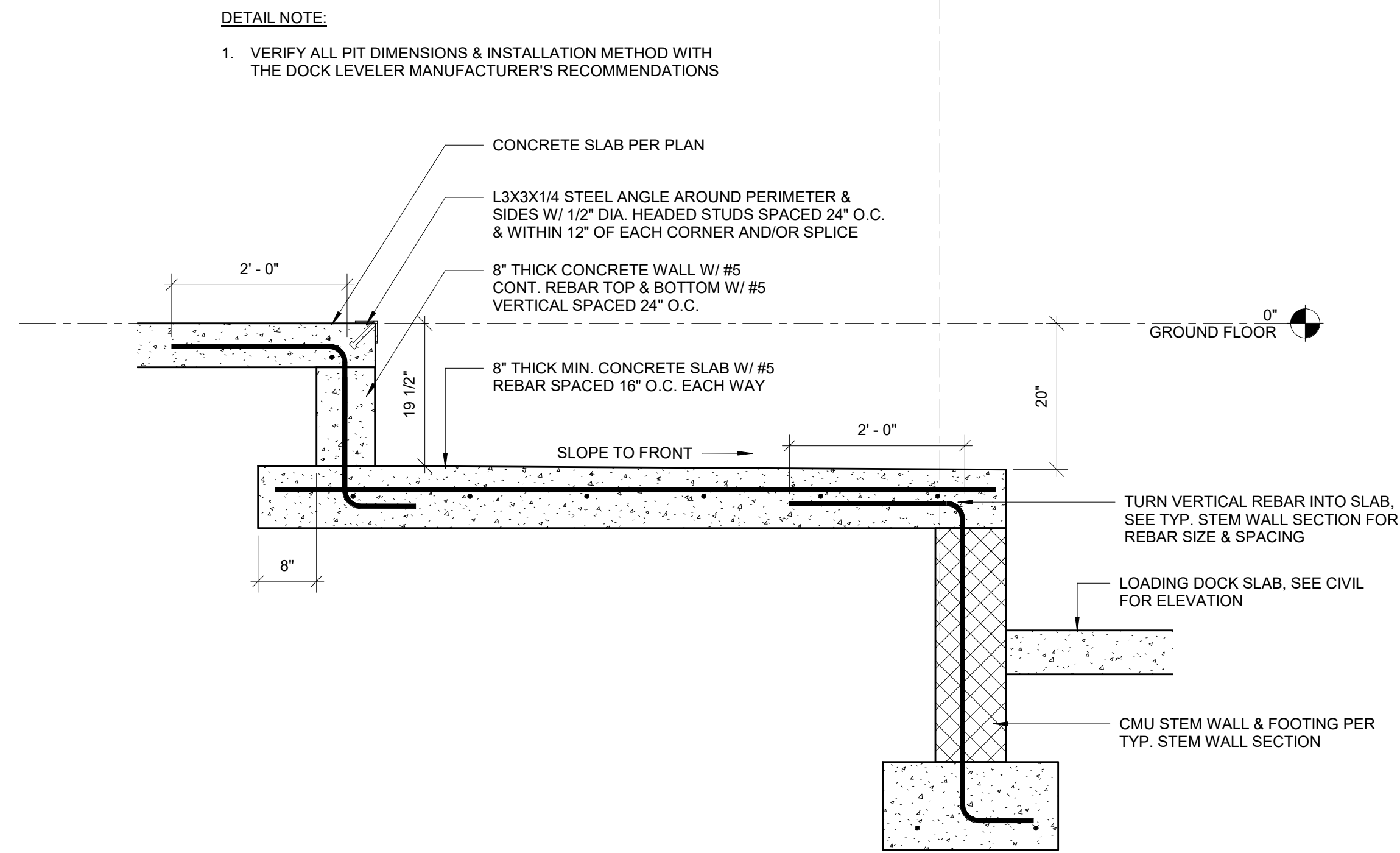

2 HYDRAULIC LEVELER PIT SECTION

3/4" = 1'-0"

ALL DESIGNS, GRAPHICS AND DATA ON THIS SET OF DRAWINGS ARE THE INTELLECTUAL PROPERTY OF BLUE RIDGE ARCHITECTS PC, A BLUELINE COMPANY AND HAVE BEEN CREATED AND DEVELOPED FOR THIS SPECIFIC PROJECT. USE OF ALL INTELLECTUAL PROPERTY BY ANY PERSON, FIRM OR CORPORATION FOR ANY PURPOSE IS UNAUTHORIZED WITHOUT THE WRITTEN PERMISSION OF BLUE RIDGE ARCHITECTS PC, A BLUELINE COMPANY. CONTRACTOR SHALL VERIFY ALL DIMENSIONS AND EXISTING CONDITIONS ON THE PROJECT SITE, AND SHALL NOTIFY BLUE RIDGE ARCHITECTS PC, A BLUELINE COMPANY OF ANY DISCREPANCIES FROM THE DIMENSIONS AND CONDITIONS SHOWN IN THIS SET OF DRAWINGS. IF DISCREPANCIES ARE FOUND BETWEEN ANY ELECTRONIC FILES AND THE SEALED ORIGINAL, THE SEALED ORIGINAL SHALL GOVERN. COPYRIGHT: 2019

Mark	Date	Description
	6/10/2022	REVISED BID DOCUMENTS
	01/06/2022	BID DOCUMENTS

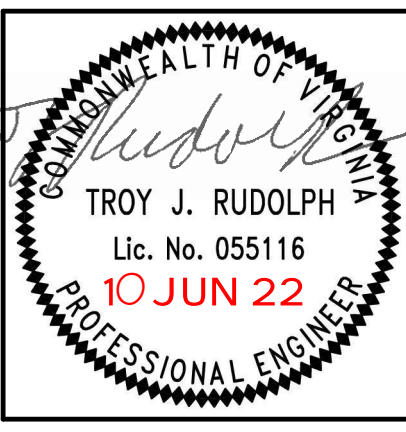

PROJ NO: 0720-443

S-201
FOUNDATION
DETAILS
6/16/2022 1:41:05 PM

AUGUSTA COUNTY SERVICE AUTHORITY
846 LAUREL HILL RD. VERONA, VA

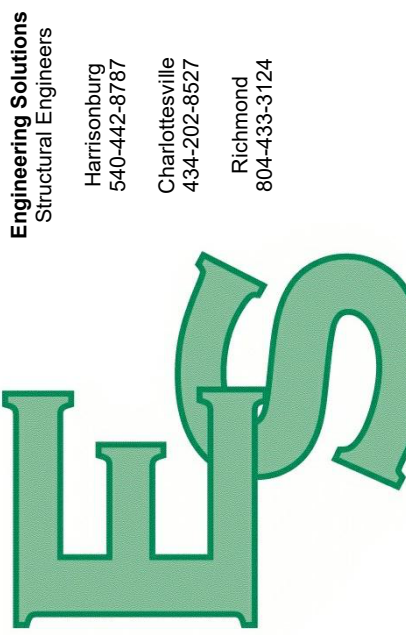

Blue Ridge Architects
Professional Engineers
Harrisonburg
540-442-2977
Charlottesville
434-262-2527
804-333-1154

BLUELINE
126 West Bruce Street, Suite 102, Harrisonburg, VA 22801

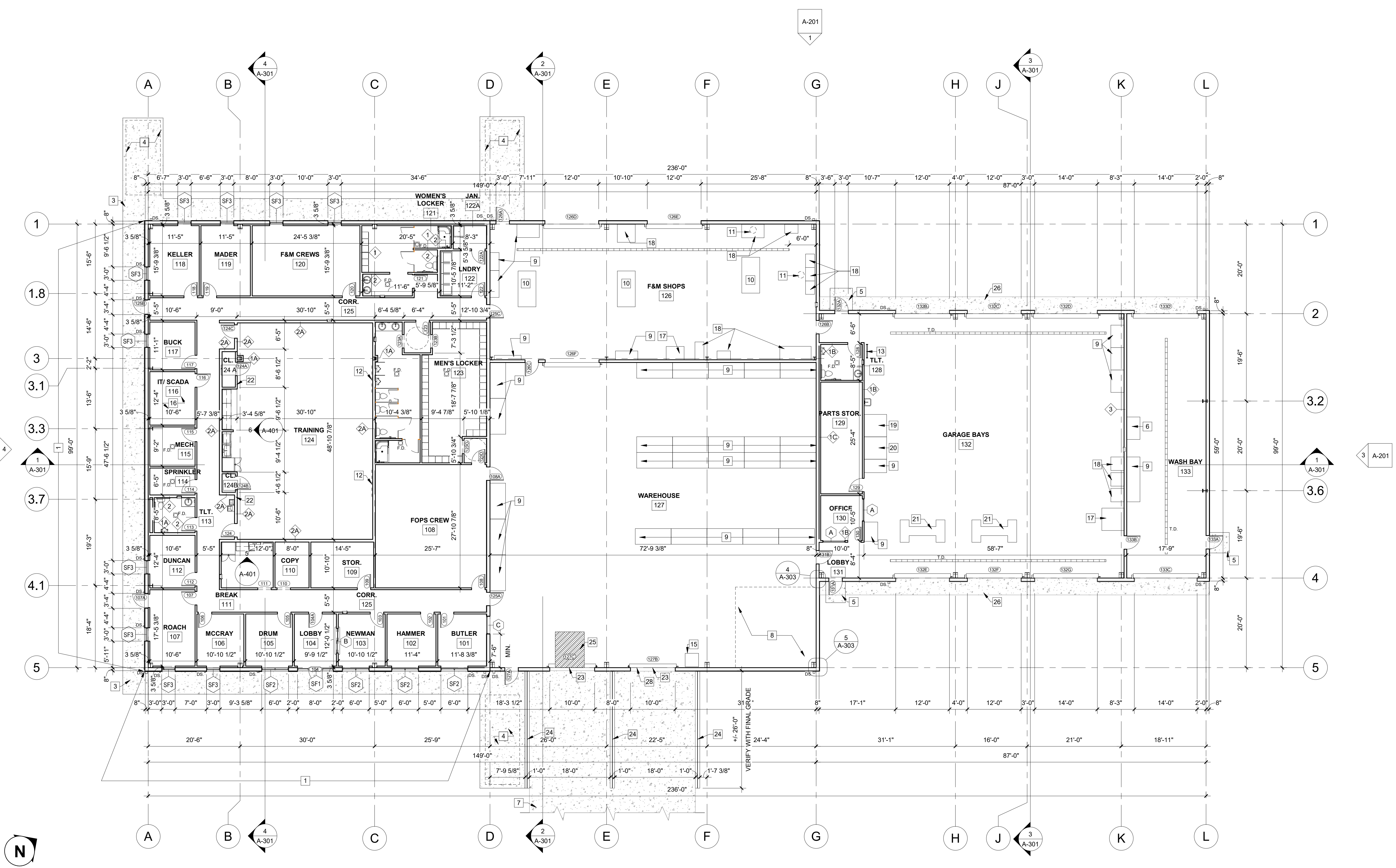

1 LEVEL 1 FLOOR PLAN
3/32" = 1'-0"

GENERAL NOTES	LEGEND	CODED NOTES	NOTES	NOTES	NOTES
<p>1. VERIFY ALL INFORMATION WITH CIVIL, STRUCTURAL, MEP AND ALL OTHER CONSTRUCTION DOCUMENTS PRIOR TO START OF CONSTRUCTION - IF ANY DISCREPANCIES EXIST, CONSULT THE ARCHITECT, ENGINEER, AND APPLICABLE CONSULTS.</p> <p>2. STRUCTURAL STEEL COLUMNS ARE SHOWN FOR REFERENCE ONLY. REFER TO STRUCTURAL DRAWINGS FOR DIMENSIONS AND ADDITIONAL INFORMATION.</p> <p>3. DIMENSIONS ARE FROM FACE STUD TO FACE OF STUD, U.N.O.</p> <p>4. REFER TO ENLARGED PLANS & DETAILS FOR ADDITIONAL INFORMATION AND DIMENSIONS.</p> <p>5. ALL EXPOSED STEEL TO BE PAINTED, U.N.O.</p>	<p>DOOR IDENTIFICATION, REFER TO DOOR SCHEDULE, SHEET A-010</p> <p>WINDOW IDENTIFICATION, REFER TO WINDOW SCHEDULE, SHEET A-010</p> <p>PARTITION TYPE, REFER TO SHEET A-010</p> <p>FLOOR DRAIN</p> <p>TRENCH DRAIN</p> <p>DOWNSPOUT</p>	<p>1 PROVIDE 20GA. 7/8" HAT CHANNEL @ EXTERIOR FACE OF GIRTS FOR ATTACHMENT OF METAL WALL PANELS, HAT CHANNEL MIN. 18" O.C. FOR HORIZONTAL METAL PANEL FOR VERTICAL METAL WALL PANELS - HORIZONTAL HAT CHANNEL FRAMING TO ATTACH TO P.O. WALL GIRTS. PROVIDE PERIMETER HAT CHANNEL FRAMING AT CHANGES IN FRAMING DIRECTION</p> <p>2 1 1/2" PAINTED STL. PIPE GUARD RAIL @ 42" A.F.F.</p> <p>3 CONCRETE SIDE WALK, RE: CIVIL DRAWINGS</p> <p>4 CONCRETE PAD FOR MECHANICAL UNITS. REFER TO CIVIL & MECHANICAL DRAWINGS FOR ADDITIONAL DETAILS & BOLLARD LOCATIONS.</p> <p>5 5X5 CONCRETE STOOP, RE: CIVIL DRAWINGS</p> <p>6 GAS FIRED PRESSURE WASHER - FURNISHED AND INSTALLED BY OWNER</p>	<p>CONCRETE LOADING DOCK PAD, RE: CIVIL DRAWINGS</p> <p>SMALL ENCLOSED AREA - FURNISHED AND INSTALLED BY OWNER</p> <p>MISC. STORAGE - FURNISHED AND INSTALLED BY OWNER</p> <p>WORK SURFACE - FURNISHED AND INSTALLED BY OWNER</p> <p>WALL MOUNT FUME EXTRACTION ARM</p> <p>PROVIDE BLOCKING FOR WALL MOUNTED FLAT SCREEN TV MONITOR. COORD. EXACT LOCATION WITH OWNER</p> <p>PAINTED STEEL LADDER FOR MEZZANINE STORAGE ACCESS</p>	<p>14 AIR COMPRESSOR - FURNISHED AND INSTALLED BY OWNER</p> <p>15 ICE MAKER - FURNISHED AND INSTALLED BY OWNER</p> <p>16 3/4" THICK - 8'-0" TALL FRP PLYWOOD ON ALL SERVER ROOM WALLS</p> <p>17 PARTS WASHER - FURNISHED AND INSTALLED BY OWNER</p> <p>18 MISC. EQUIPMENT - FURNISHED AND INSTALLED BY OWNER</p> <p>19 TIRE BALANCER - FURNISHED AND INSTALLED BY OWNER</p> <p>20 TIRE CHANGER - FURNISHED AND INSTALLED BY OWNER</p>	<p>21 VEHICLE LIFT - OWNER FURNISHED, INSTALLED BY CONTRACTOR. COORDINATE EXACT LOCATION WITH OWNER. INSTALL PER MANUFACTURER'S INSTRUCTIONS. COORDINATE WITH STRUCTURAL DETAIL.</p> <p>22 PROVIDE BLOCKING FOR WALL MOUNTED SPEAKERS. COORD. EXACT LOCATION WITH OWNER</p> <p>23 PROVIDE (2) ULINE H-2054 DOCK BUMPERS OR EQUAL W/ CONCRETE INSTALLATION KIT AT EACH DOCK</p> <p>24 1 1/2" GALVANIZED STL. PIPE GUARD RAIL @ 42" A.F.F. VERIFY LENGTH WITH CIVIL DRAWINGS.</p> <p>25 HYDRAULIC DOCK LEVELER - OWNER FURNISHED. CONTRACTOR INSTALLED. SEE EQUIPMENT CUTSHEETS</p> <p>26 CONCRETE APRON, RE: CIVIL DRAWINGS</p> <p>27 NOT USED</p> <p>28 EDGE OF DOCK LEVELER - SEE EQUIPMENT CUTSHEETS</p>

ALL DESIGNS, GRAPHICS AND DATA ON THIS SET OF DRAWINGS ARE THE INTELLECTUAL PROPERTY OF BLUE RIDGE ARCHITECTS PC, A BLUELINE COMPANY AND HAVE BEEN CREATED AND DEVELOPED FOR THIS SPECIFIC PROJECT. USE OF ALL INTELLECTUAL PROPERTY BY ANY PERSON, FIRM OR CORPORATION FOR ANY PURPOSE IS UNAUTHORIZED WITHOUT THE WRITTEN PERMISSION OF BLUE RIDGE ARCHITECTS PC, A BLUELINE COMPANY. CONTRACTOR SHALL VERIFY ALL DIMENSIONS AND EXISTING CONDITIONS ON THE PROJECT SITE, AND SHALL NOTIFY BLUE RIDGE ARCHITECTS PC, A BLUELINE COMPANY OF ANY DISCREPANCIES AND/OR CONDITIONS SHOWN IN THIS SET OF DRAWINGS. IF DISCREPANCIES ARE FOUND BETWEEN ANY ELECTRONIC FILES AND THE SEALED ORIGINAL, THE SEALED ORIGINAL SHALL GOVERN. COPYRIGHT: 2022

Mark	Date	Description
6/10/2022	REVISED BID DOCUMENTS	
1/6/2022	BID DOCUMENTS	
3	11/03/2022	ADDENDUM 3
1	10/26/2022	ADDENDUM 1

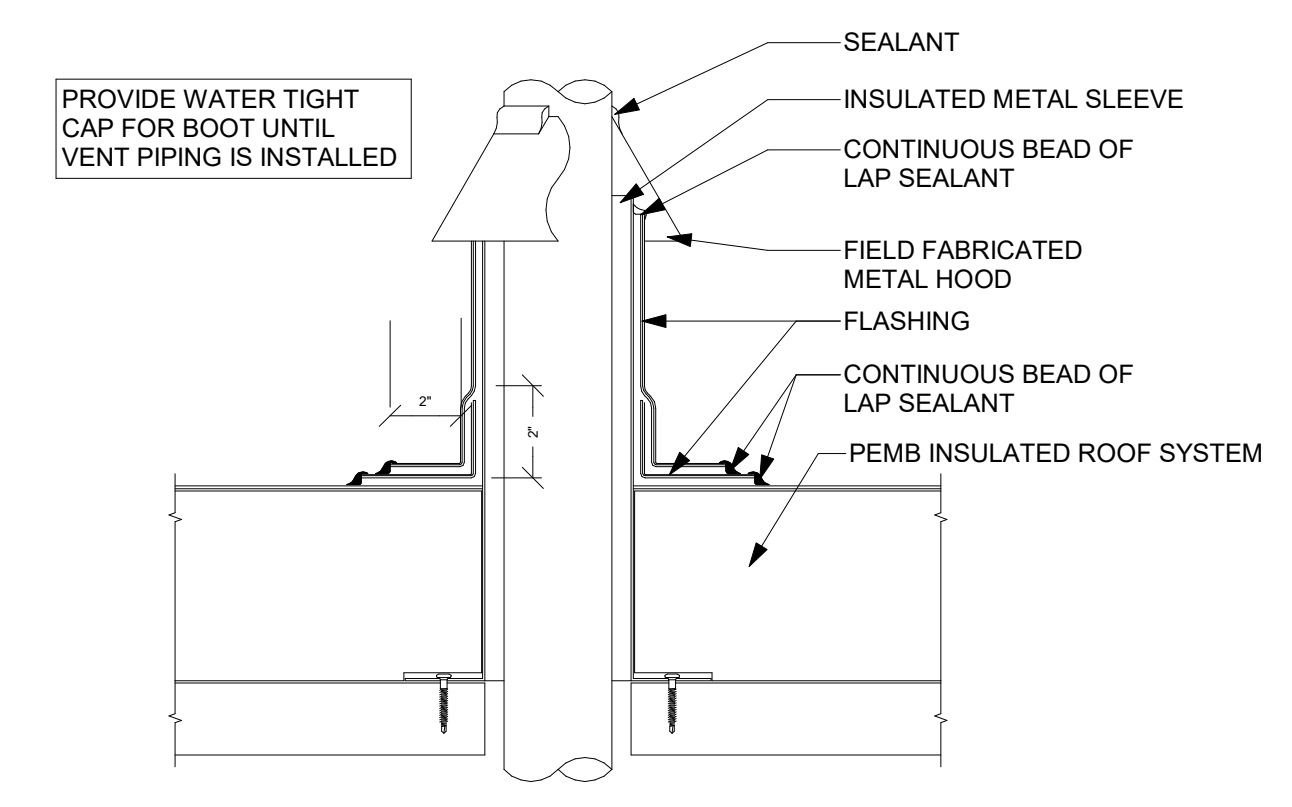

3 TYPICAL ROOF PENETRATION DETAILS
3" = 1'-0"

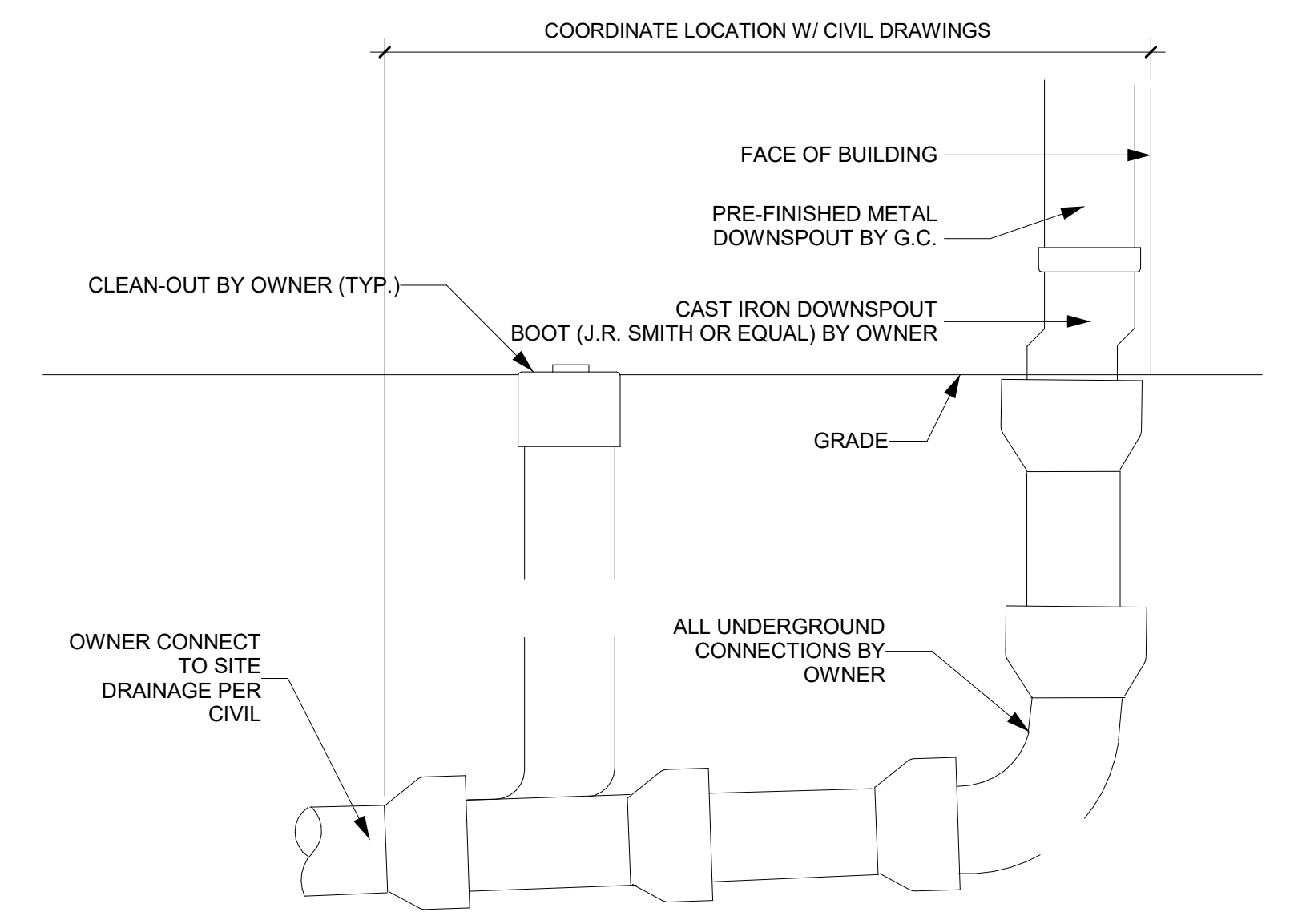

2 SECTION DETAIL_DOWNSPOUT BOOT
DETAIL
NOT TO SCALE

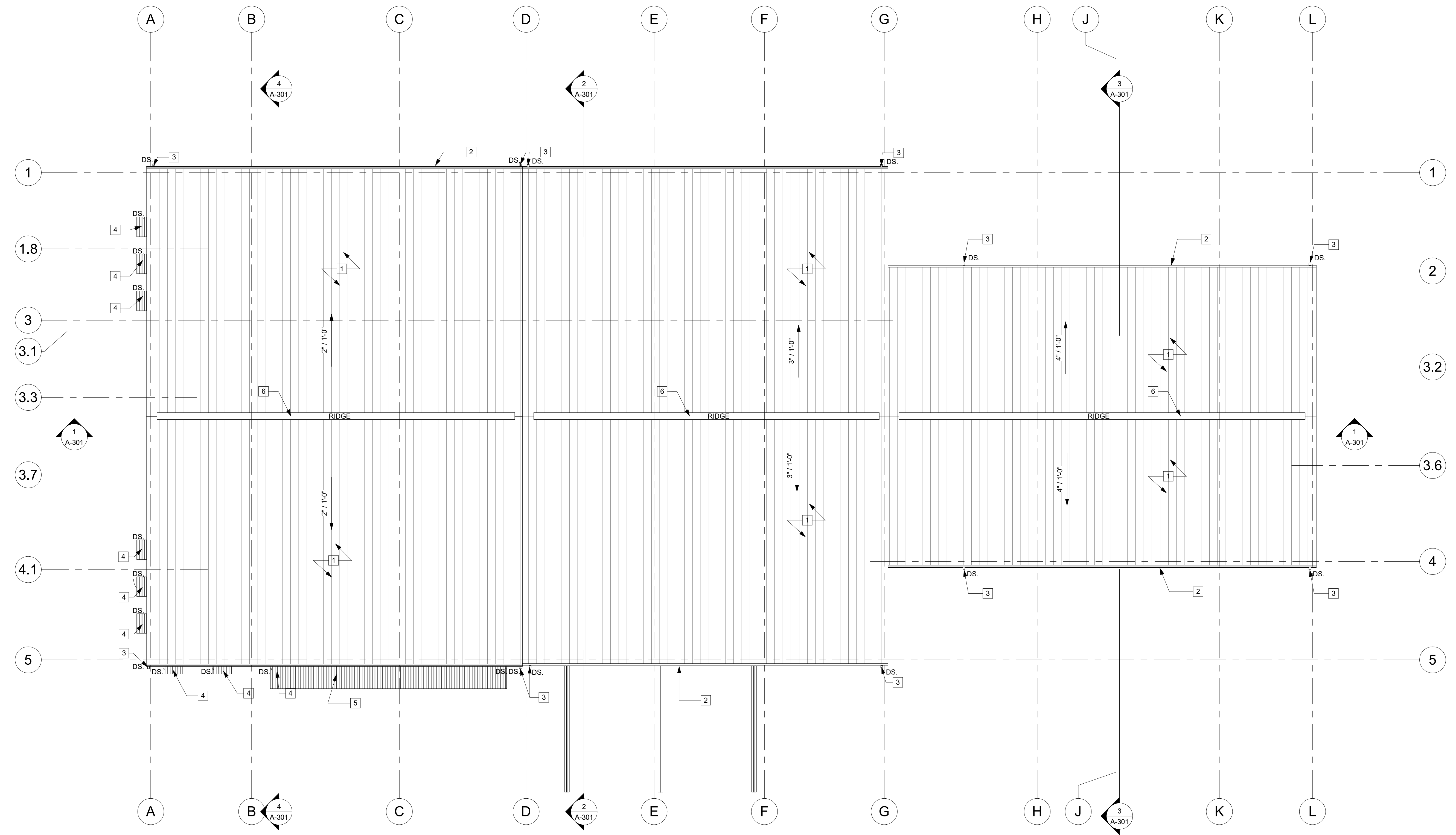

1 ROOF PLAN
3/32" = 1'-0"

GENERAL NOTES	LEGEND	CODED NOTES
<p>1. COORDINATE DOWNSPOUT DRAINAGE, PER LOCATIONS INDICATED, WITH CIVIL DRAWINGS.</p> <p>2. COORDINATE ROOF PENETRATIONS WITH MECHANICAL AND PLUMBING DRAWINGS.</p> <p>3. TYPICAL ROOF OVERHANG TO BE 0'-6" FROM FACE OF WALL.</p>	<p> PRE-FINISHED METAL ROOF PANELS</p> <p> PRE-FINISHED METAL CANOPY - CEILING HEIGHT TO BE 8'-0" A.F.F.</p>	<p>1 PRE-FINISHED 24GA STEEL STANDING SEAM METAL ROOF IN MANUFACTURER'S STANDARD PANEL WIDTHS, PROFILES & COLORS</p> <p>2 PRE-FINISHED METAL GUTTER BY PEMB MANUFACTURER</p> <p>3 6" PRE-FINISHED METAL DOWNSPOUT-BY PEMB MANUFACTURER</p> <p>4 SMALL PRE-FINISHED ALUM. CANOPY CENTERED OVER STOREFRONT WINDOW OR DOOR. CONTRACTOR TO PROVIDE DOWNSPOUTS AND COORDINATE SIZE AND CONNECTION POINT WITH CANOPY MANUFACTURER. REFER TO SHEET A-201 FOR FULL SPEC.</p> <p>5 LARGE PRE-FINISHED ALUM. CANOPY WITH RECESSED LIGHTING OVER STOREFRONT AT ENTRY. CONTRACTOR TO PROVIDE DOWNSPOUTS AND COORDINATE SIZE AND CONNECTION POINT WITH CANOPY MANUFACTURER. REFER TO SHEET A-201 FOR FULL SPEC.</p> <p>6 RIDGE CAP</p>

ALL DESIGNS, GRAPHICS AND DATA ON THIS SET OF DRAWINGS ARE THE INTELLECTUAL PROPERTY OF BLUE RIDGE ARCHITECTS PC, A BLUELINE COMPANY AND HAVE BEEN CREATED AND DEVELOPED FOR THIS SPECIFIC PROJECT. USE OF ALL INTELLECTUAL PROPERTY BY ANY PERSON, FIRM OR CORPORATION FOR ANY PURPOSE IS UNAUTHORIZED WITHOUT THE WRITTEN PERMISSION OF BLUE RIDGE ARCHITECTS PC, A BLUELINE COMPANY. CONTRACTOR SHALL VERIFY ALL DIMENSIONS AND EXISTING CONDITIONS ON THE PROJECT SITE, AND SHALL NOTIFY BLUE RIDGE ARCHITECTS PC, A BLUELINE COMPANY OF ANY DISCREPANCIES FROM THE DIMENSIONS AND CONDITIONS SHOWN IN THIS SET OF DRAWINGS. IF DISCREPANCIES ARE FOUND BETWEEN ANY ELECTRONIC FILES AND THE SEALED ORIGINAL, THE SEALED ORIGINAL SHALL GOVERN.
COPYRIGHT: 2022

Mark	Date	Description
	6/10/2022	REVISED BID DOCUMENTS
	1/6/2022	BID DOCUMENTS
3	11/03/2022	ADDENDUM 3
1	10/26/2022	ADDENDUM 1

EXTERIOR CANOPIES	
1.	<p>PRE-FINISHED ALUMINUM CANOPIES:</p> <p>a. SMALL: 4'-0" WIDE X 2'-0" DEEP X 8" THICK PRE-FINISHED ALUM. CANOPY MANUFACTURER: LAWRENCE FABRIC AND METAL STRUCTURES INC. PRODUCT: LFS-FLA CANOPY FASCIA: 6" G STYLE GUTTER FASCIA DECKING: CORRUGATED DECKING (M-COR) WATER DISPERSAL: INCLUDE SLEEVE TO ACCOMMODATE DOWNSPOUT SUPPORT: HANGER RODS 1.0" STAINLESS STEEL ROD WITH GLEVIS ASSEMBLY FINISHES: AAMA 2604 COMPLIANT POWDER COAT FINISH: 5-YEAR WARRANTY BASIS OF DESIGN - SUBSTITUTIONS PERMITTED</p> <p>b. LARGE: 48'-0" WIDE X 5'-0" DEEP X 12" THICK PRE-FINISHED ALUM. CANOPY MANUFACTURER: LAWRENCE FABRIC AND METAL STRUCTURES INC. PRODUCT: LFS-FLA CANOPY FASCIA: 12" G STYLE GUTTER FASCIA DECKING: CORRUGATED DECKING (M-COR) WATER DISPERSAL: INCLUDE SLEEVE TO ACCOMMODATE DOWNSPOUT SUPPORT: HANGER RODS 1.0" STAINLESS STEEL ROD WITH GLEVIS ASSEMBLY FINISHES: AAMA 2604 COMPLIANT POWDER COAT FINISH: 5-YEAR WARRANTY BASIS OF DESIGN - SUBSTITUTIONS PERMITTED</p>

GENERAL NOTES	
1.	INTAKE / EXHAUST LOUVERS, EXHAUST FANS, WALL CAPS AND DRYER VENT LOCATIONS, AND WALL MOUNT EXTERIOR LIGHTING SHOWN ON ELEVATIONS ARE APPROXIMATE. EXACT LOCATION SHOULD BE VERIFIED WITH MECHANICAL AND ELECTRICAL DRAWINGS.

EXTERIOR FINISHES	
1.	<p>METAL WALL PANELS:</p> <p>a. VERTICAL METAL WALL PANEL MANUFACTURER: CENTRIA - PITTSBURGH, PA PRODUCT: EXPOSED FASTENER PANELS TR4-36 VERTICAL PROFILE MATERIAL: 22GA STEEL COLOR: CYPRESS - 9933 EXPOSURE: APPROX. 9' BASIS OF DESIGN - SUBSTITUTIONS PERMITTED</p> <p>b. VERTICAL CORRUGATED LOOK METAL WALL PANEL MANUFACTURER: CENTRIA - PITTSBURGH, PA PRODUCT: CONCEPT SERIES CS-260 VERTICAL PROFILE MATERIAL: 22GA STEEL COLOR: RICH BLACK - 9916 EXPOSURE: 12' PANEL (3 RIDGES PER PANEL) BASIS OF DESIGN - SUBSTITUTIONS PERMITTED</p> <p>c. WOOD LOOK METAL WALL PANEL MANUFACTURER: CENTRIA - PITTSBURGH, PA PRODUCT: CONCEPT SERIES CS-200 HORIZONTAL PROFILE MATERIAL: 22GA STEEL EXPOSURE: ILLUSION OF 9.5" WOOD PLANKS COLOR: MEDIUM OAK - 851 BASIS OF DESIGN - SUBSTITUTIONS PERMITTED</p>
2.	<p>METAL ROOF PANELS: MANUFACTURER STANDARD OPTIONS PRE-FINISHED PER MANUFACTURER'S STANDARD OPTIONS</p>

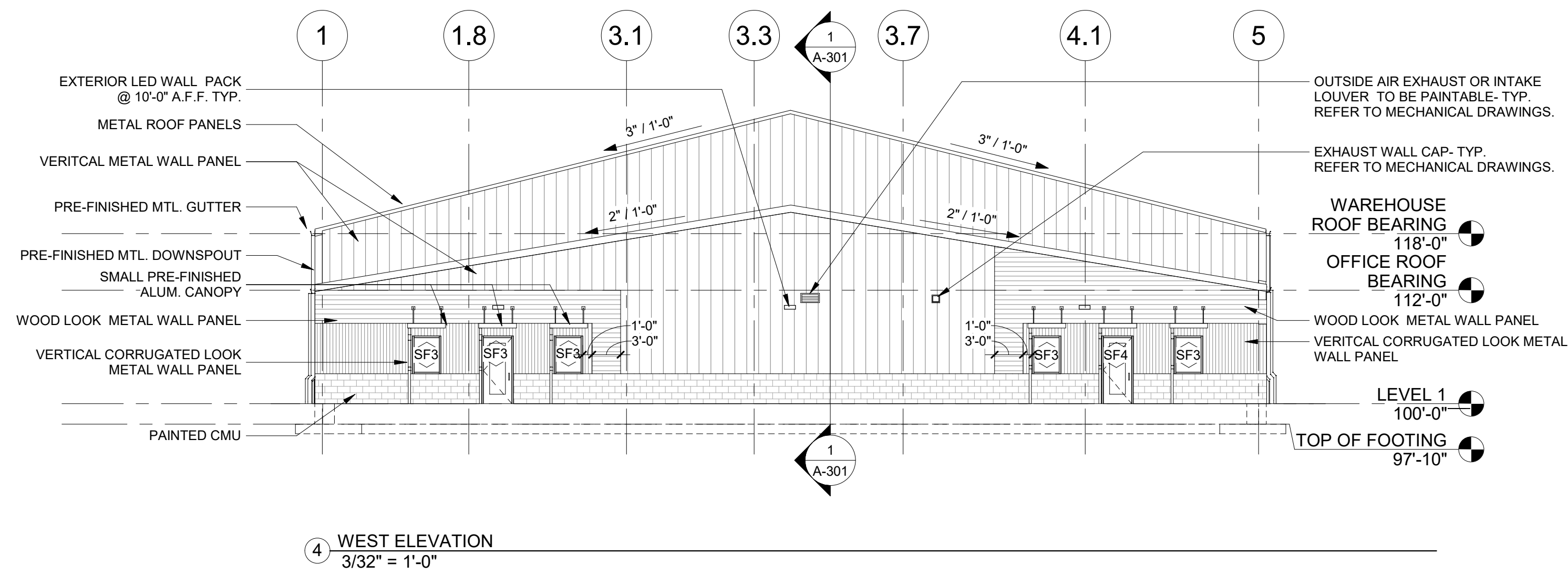

4 WEST ELEVATION
3/32" = 1'-0"

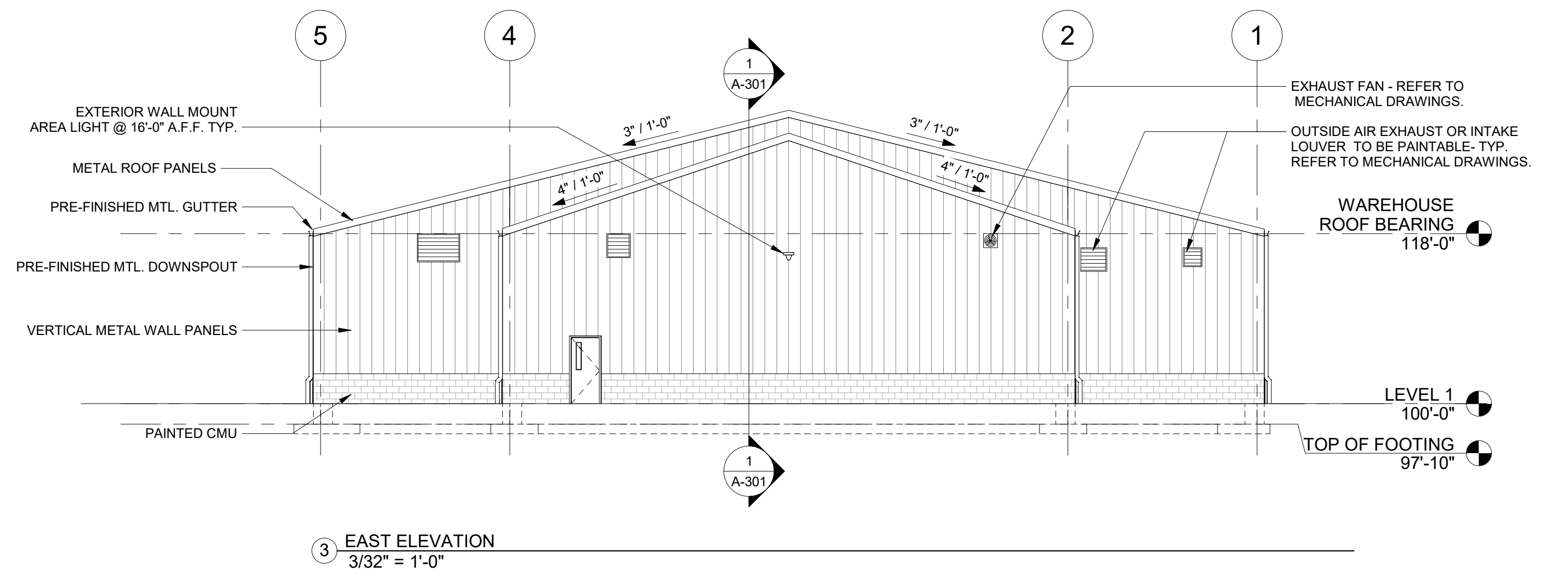

3 EAST ELEVATION
3/32" = 1'-0"

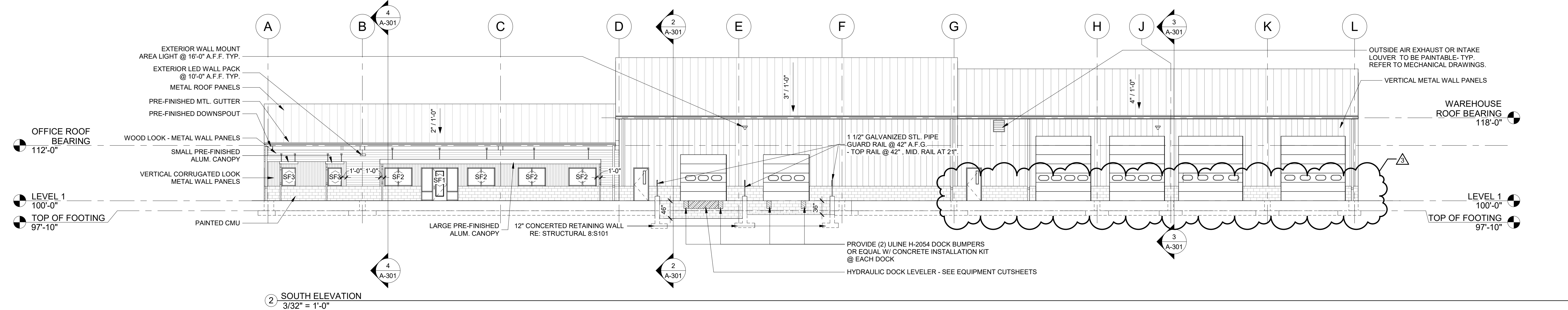

2 SOUTH ELEVATION
3/32" = 1'-0"

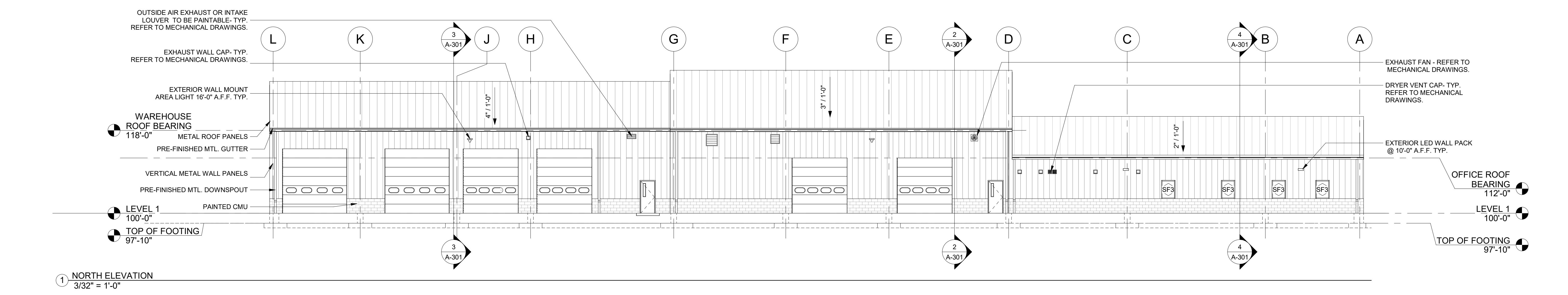

1 NORTH ELEVATION
3/32" = 1'-0"

ALL DESIGNS, GRAPHICS AND DATA ON THIS SET OF DRAWINGS ARE THE INTELLECTUAL PROPERTY OF BLUE RIDGE ARCHITECTS PC, A BLUELINE COMPANY AND HAVE BEEN CREATED AND DEVELOPED FOR THIS SPECIFIC PROJECT. USE OF ALL INTELLECTUAL PROPERTY BY ANY PERSON, FIRM OR CORPORATION FOR ANY PURPOSE IS UNAUTHORIZED WITHOUT THE WRITTEN PERMISSION OF BLUE RIDGE ARCHITECTS PC, A BLUELINE COMPANY. CONTRACTOR SHALL VERIFY ALL DIMENSIONS AND EXISTING CONDITIONS ON THE PROJECT SITE, AND SHALL NOTIFY BLUE RIDGE ARCHITECTS PC, A BLUELINE COMPANY OF ANY DISCREPANCIES BETWEEN THE DIMENSIONS AND CONDITIONS SHOWN IN THIS SET OF DRAWINGS. IF DISCREPANCIES ARE FOUND BETWEEN ANY ELECTRONIC FILES AND THE SEALED ORIGINAL, THE SEALED ORIGINAL SHALL GOVERN.
COPYRIGHT: 2022

Mark	Date	Description
	6/10/2022	REVISED BID DOCUMENTS
	1/6/2022	BID DOCUMENTS
3	11/03/2022	ADDENDUM 3
1	10/26/2022	ADDENDUM 1

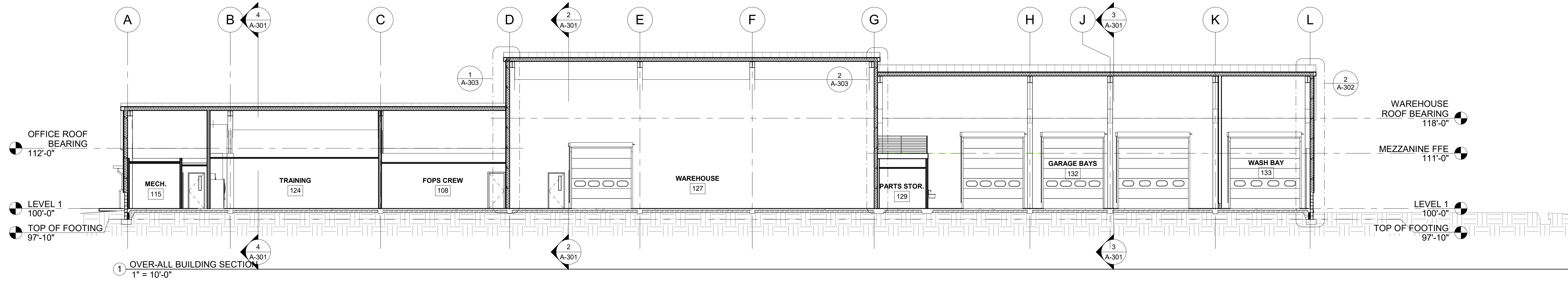
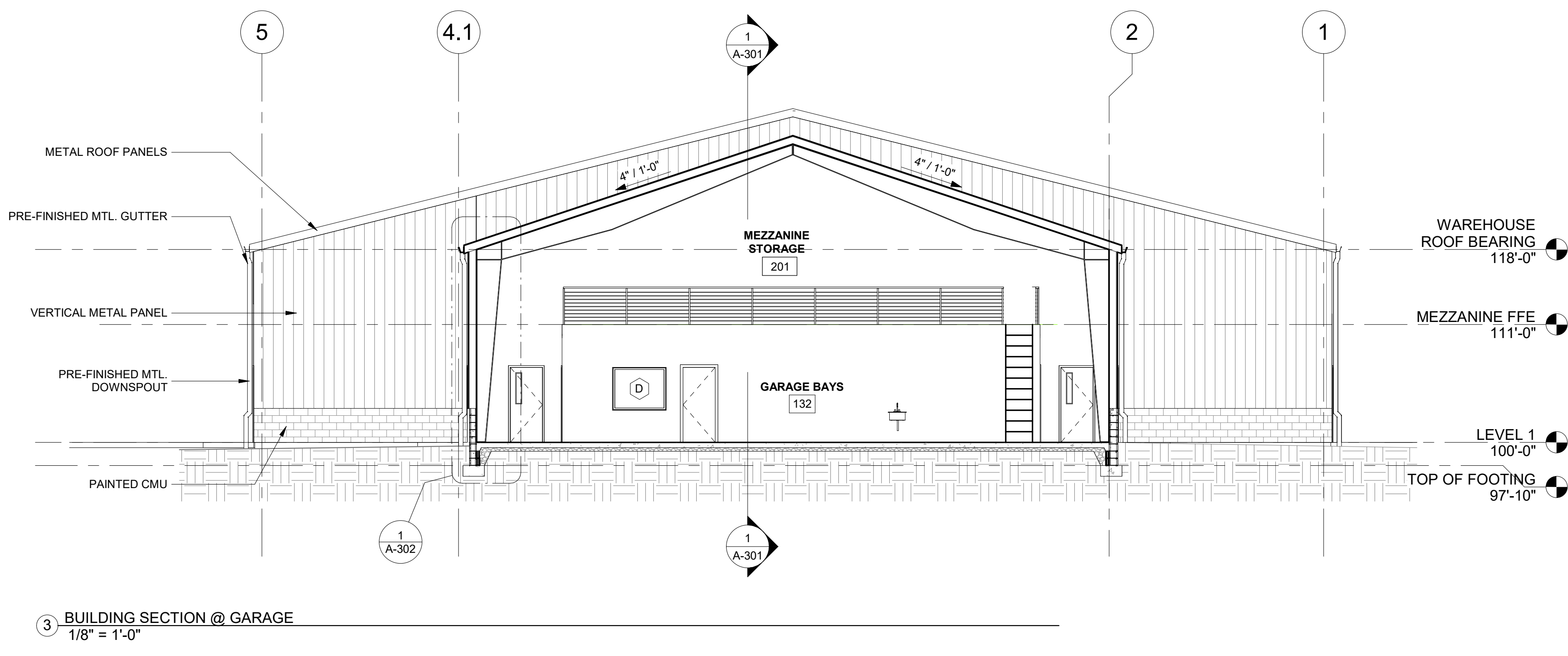
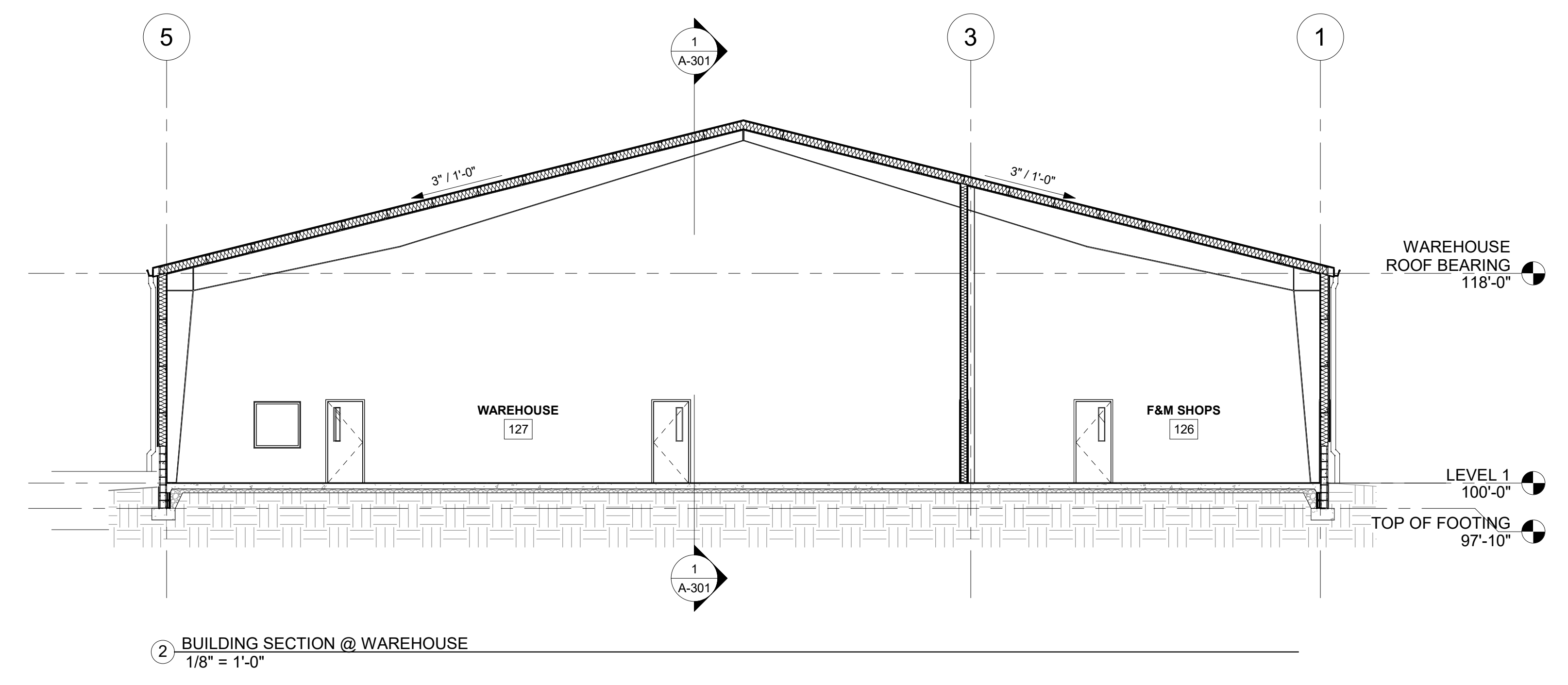
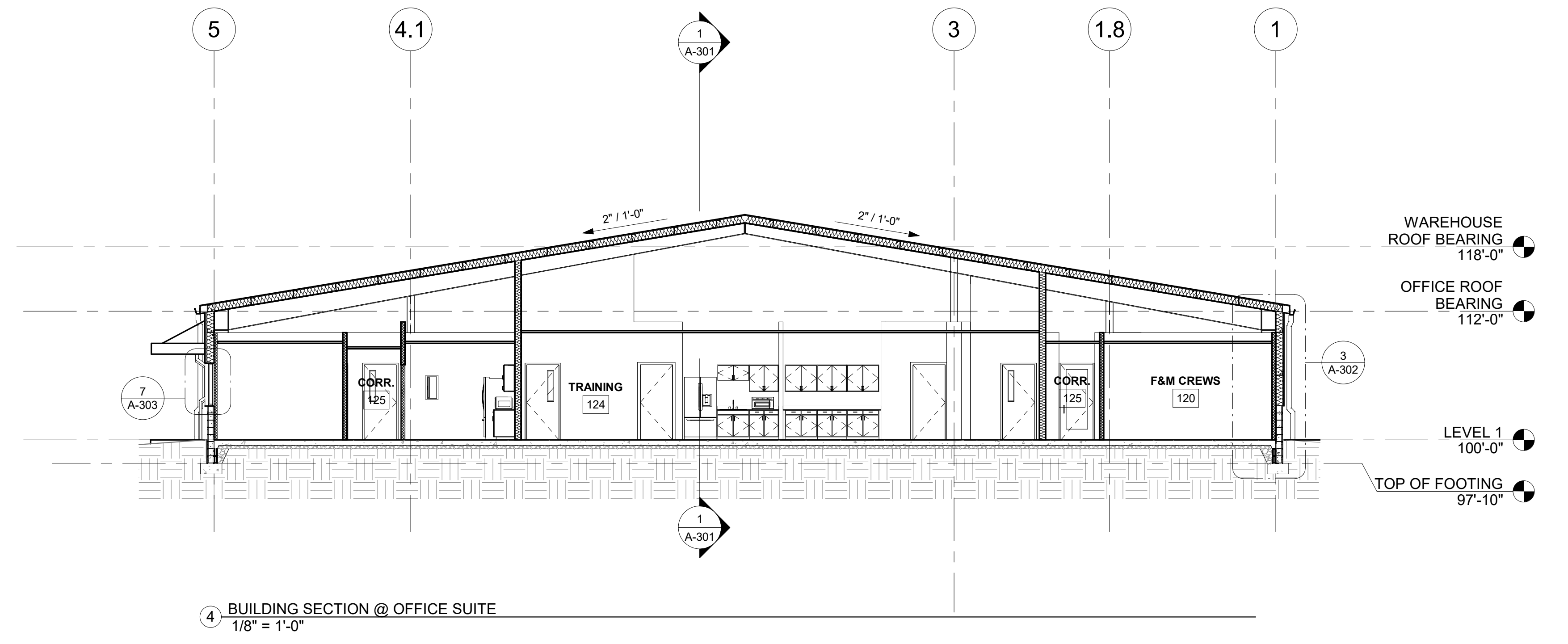

ALL DESIGNS, GRAPHICS AND DATA ON THIS SET OF DRAWINGS ARE THE INTELLECTUAL PROPERTY OF BLUE RIDGE ARCHITECTS PC, A BLUELINE COMPANY AND HAVE BEEN CREATED AND DEVELOPED FOR THIS SPECIFIC PROJECT. USE OF ALL INTELLECTUAL PROPERTY BY ANY PERSON, FIRM OR CORPORATION FOR ANY PURPOSE IS UNAUTHORIZED WITHOUT THE WRITTEN PERMISSION OF BLUE RIDGE ARCHITECTS PC, A BLUELINE COMPANY. CONTRACTOR SHALL VERIFY ALL DIMENSIONS AND EXISTING CONDITIONS ON THE PROJECT SITE, AND SHALL NOTIFY BLUE RIDGE ARCHITECTS PC, A BLUELINE COMPANY OF ANY DISCREPANCIES FROM THE DIMENSIONS AND CONDITIONS SHOWN IN THIS SET OF DRAWINGS. IF DISCREPANCIES ARE FOUND BETWEEN ANY ELECTRONIC FILES AND THE SEALED ORIGINAL, THE SEALED ORIGINAL SHALL GOVERN.
COPYRIGHT: 2022

Mark	Date	Description
	6/10/2022	REVISED BID DOCUMENTS
	1/8/2022	BID DOCUMENTS

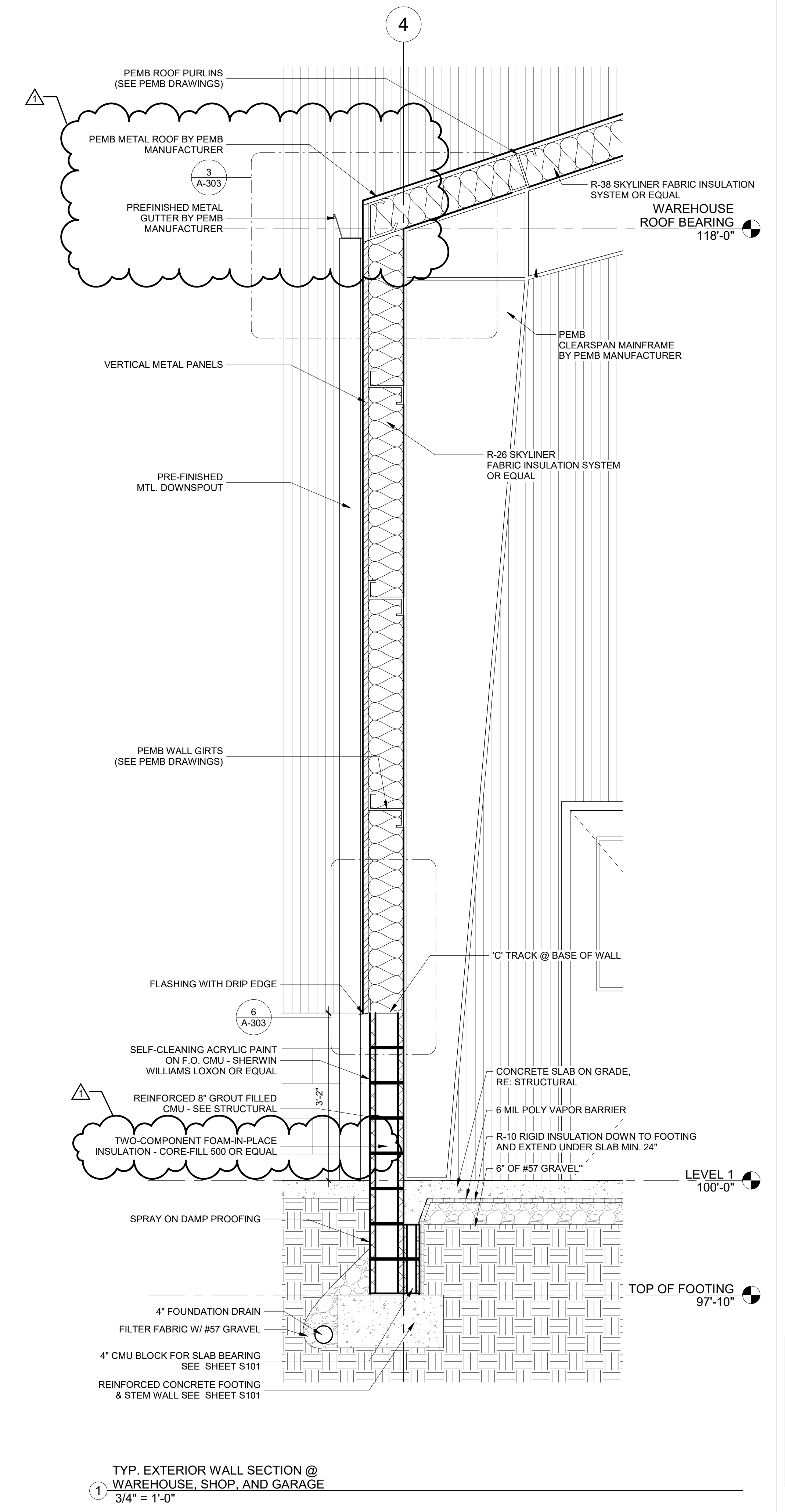
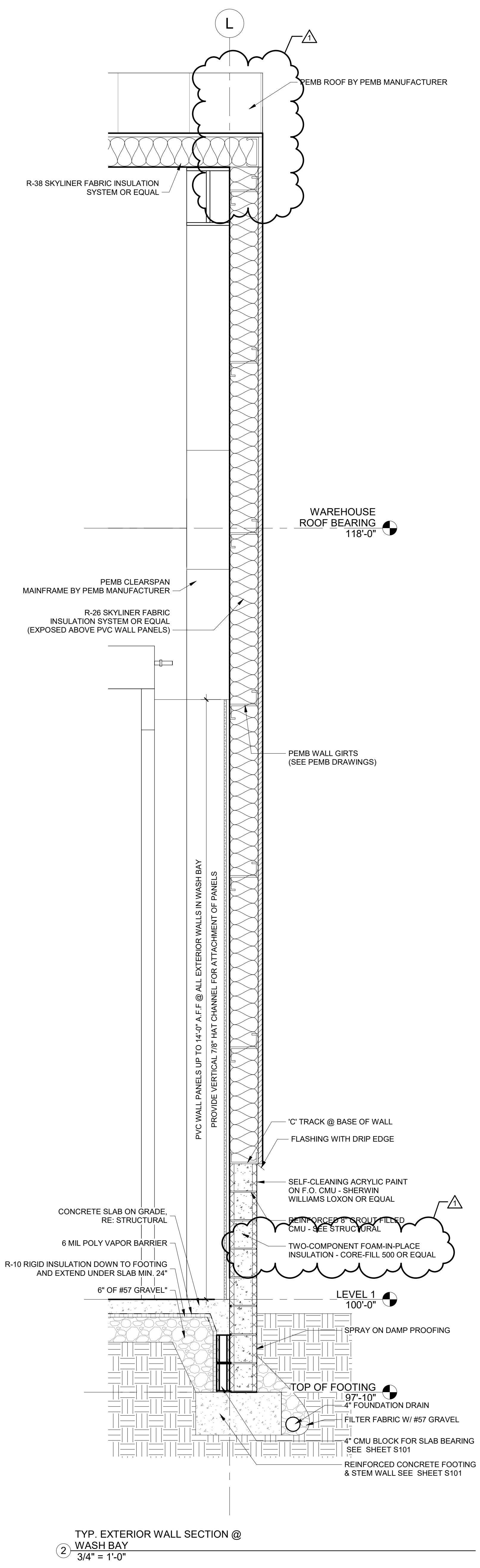
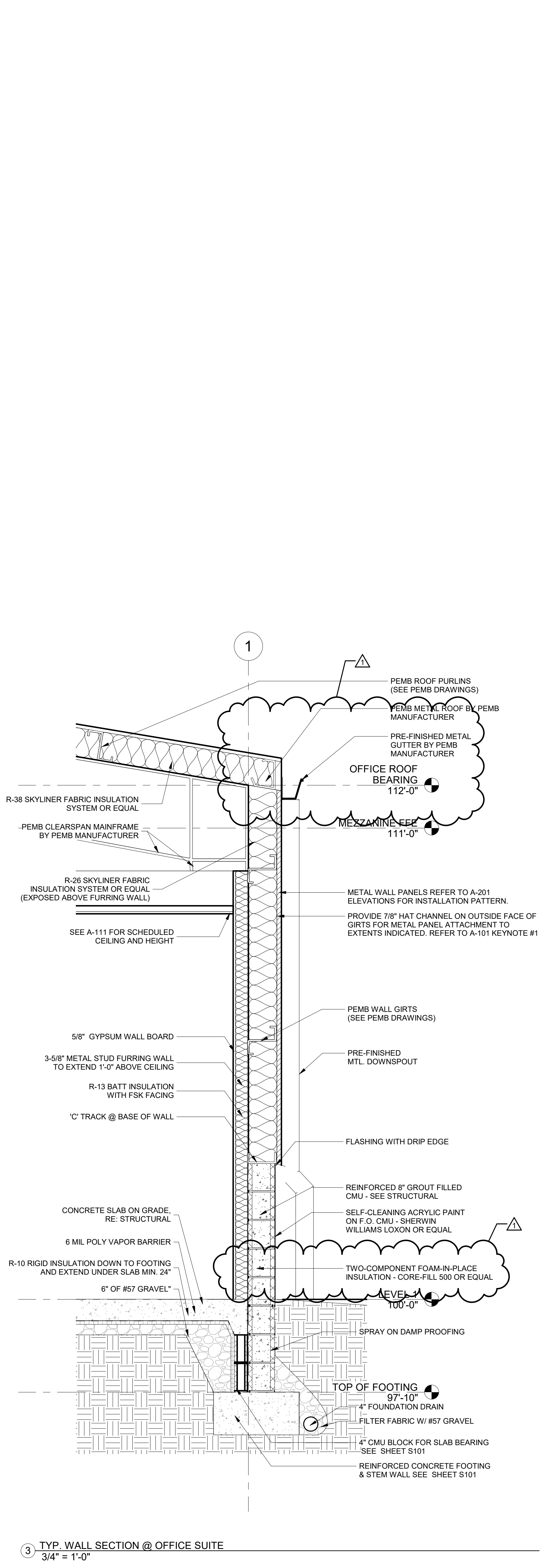

ALL DESIGNS, GRAPHICS AND DATA ON THIS SET OF DRAWINGS ARE THE INTELLECTUAL PROPERTY OF BLUE RIDGE ARCHITECTS PC, A BLUELINE COMPANY AND HAVE BEEN CREATED AND DEVELOPED FOR THIS SPECIFIC PROJECT. USE OF ALL INTELLECTUAL PROPERTY BY ANY PERSON, FIRM OR CORPORATION FOR ANY PURPOSE IS UNAUTHORIZED WITHOUT THE WRITTEN PERMISSION OF BLUE RIDGE ARCHITECTS PC, A BLUELINE COMPANY. CONTRACTOR SHALL VERIFY ALL DIMENSIONS AND EXISTING CONDITIONS ON THE PROJECT SITE, AND SHALL NOTIFY BLUE RIDGE ARCHITECTS PC, A BLUELINE COMPANY OF ANY DISCREPANCIES FROM THE DIMENSIONS AND CONDITIONS SHOWN IN THIS SET OF DRAWINGS. IF DISCREPANCIES ARE FOUND BETWEEN ANY ELECTRONIC FILES AND THE SEALED ORIGINAL, THE SEALED ORIGINAL SHALL GOVERN.
COPYRIGHT: 2022

Mark	Date	Description
6/10/2022		REVISED BID DOCUMENTS
1/6/2022		BID DOCUMENTS
1		AGENDUM 1

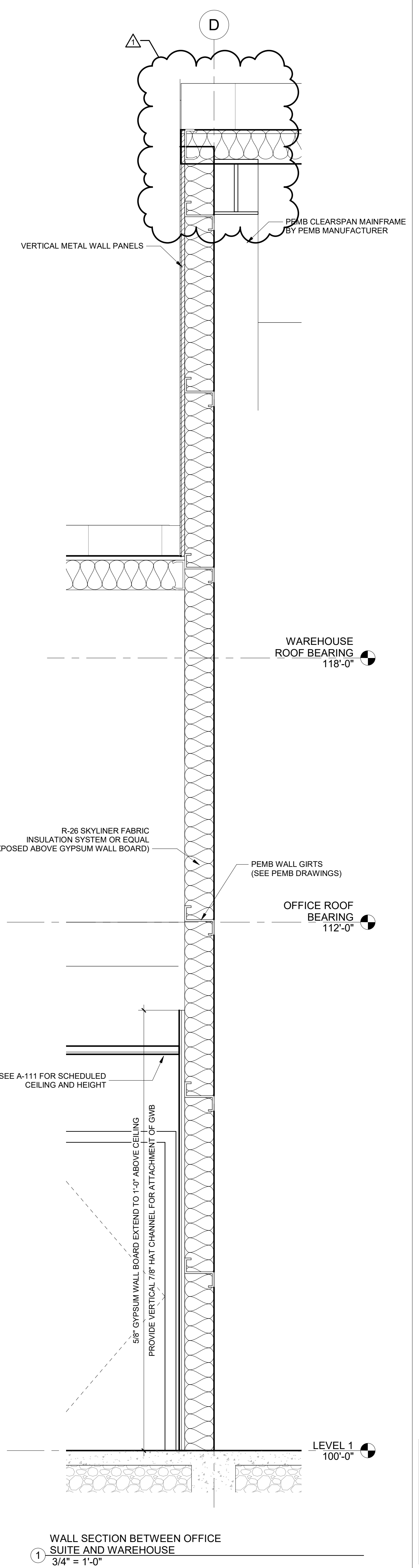
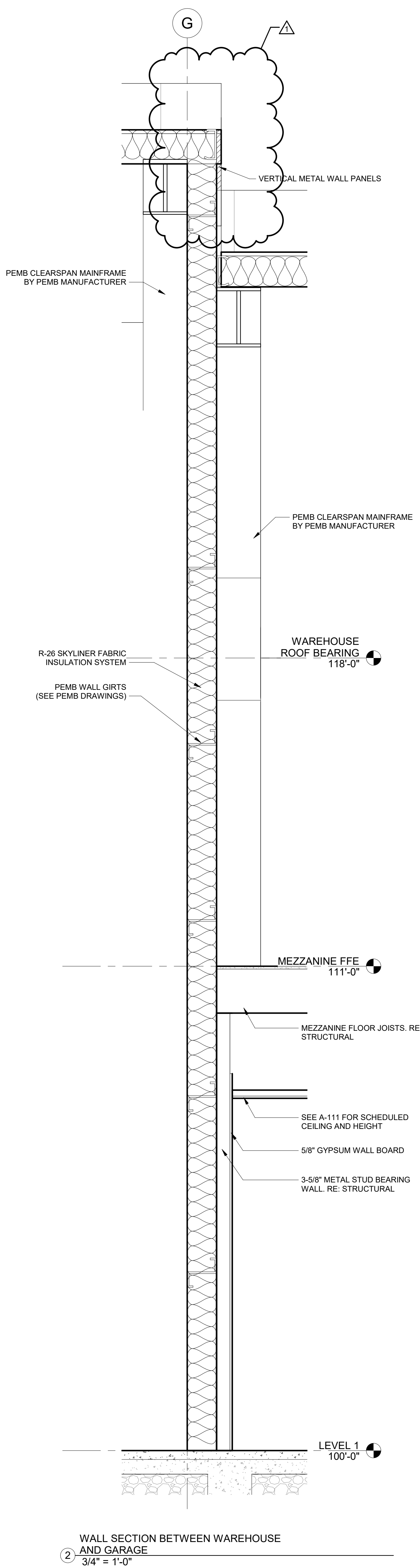
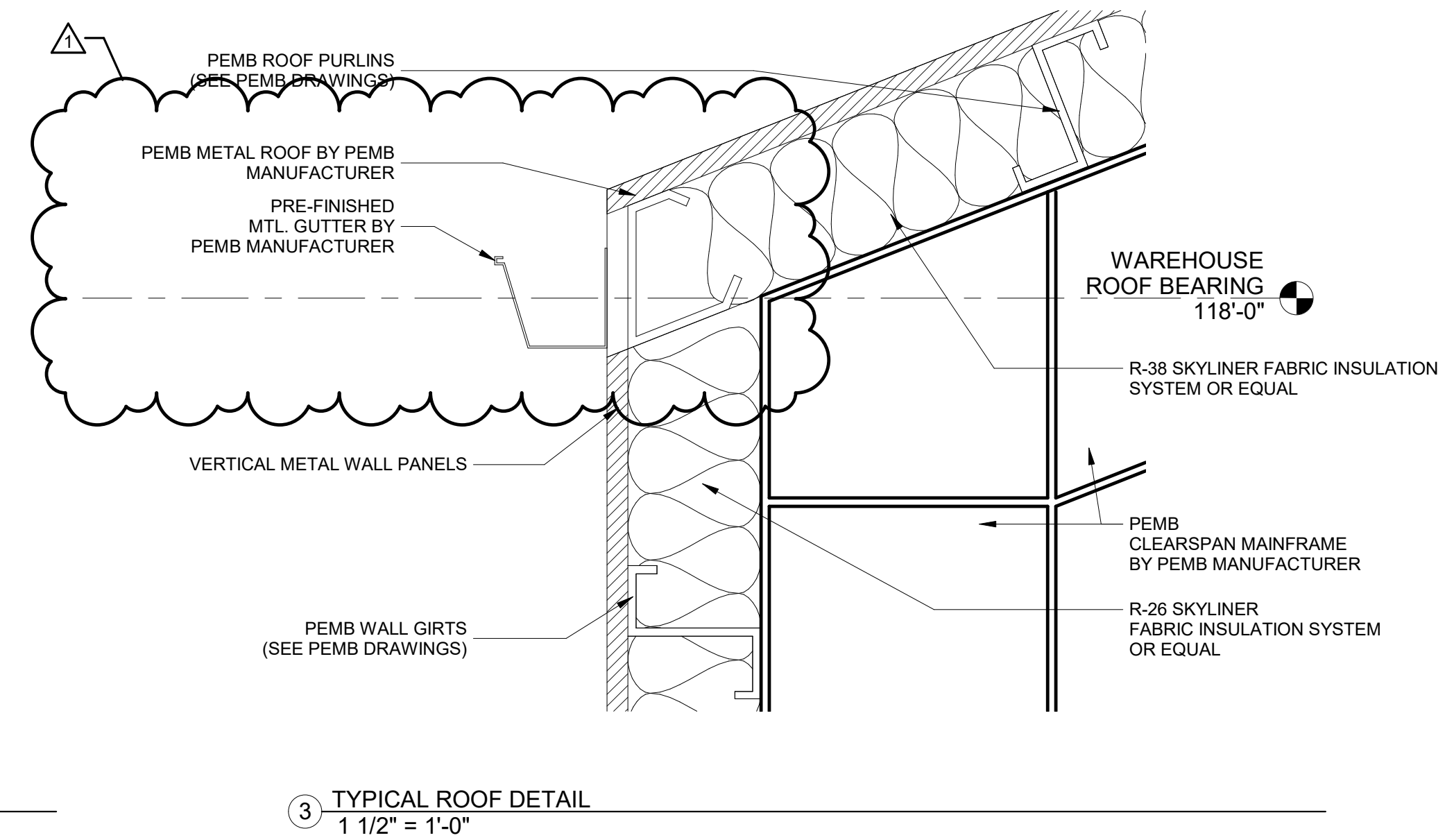
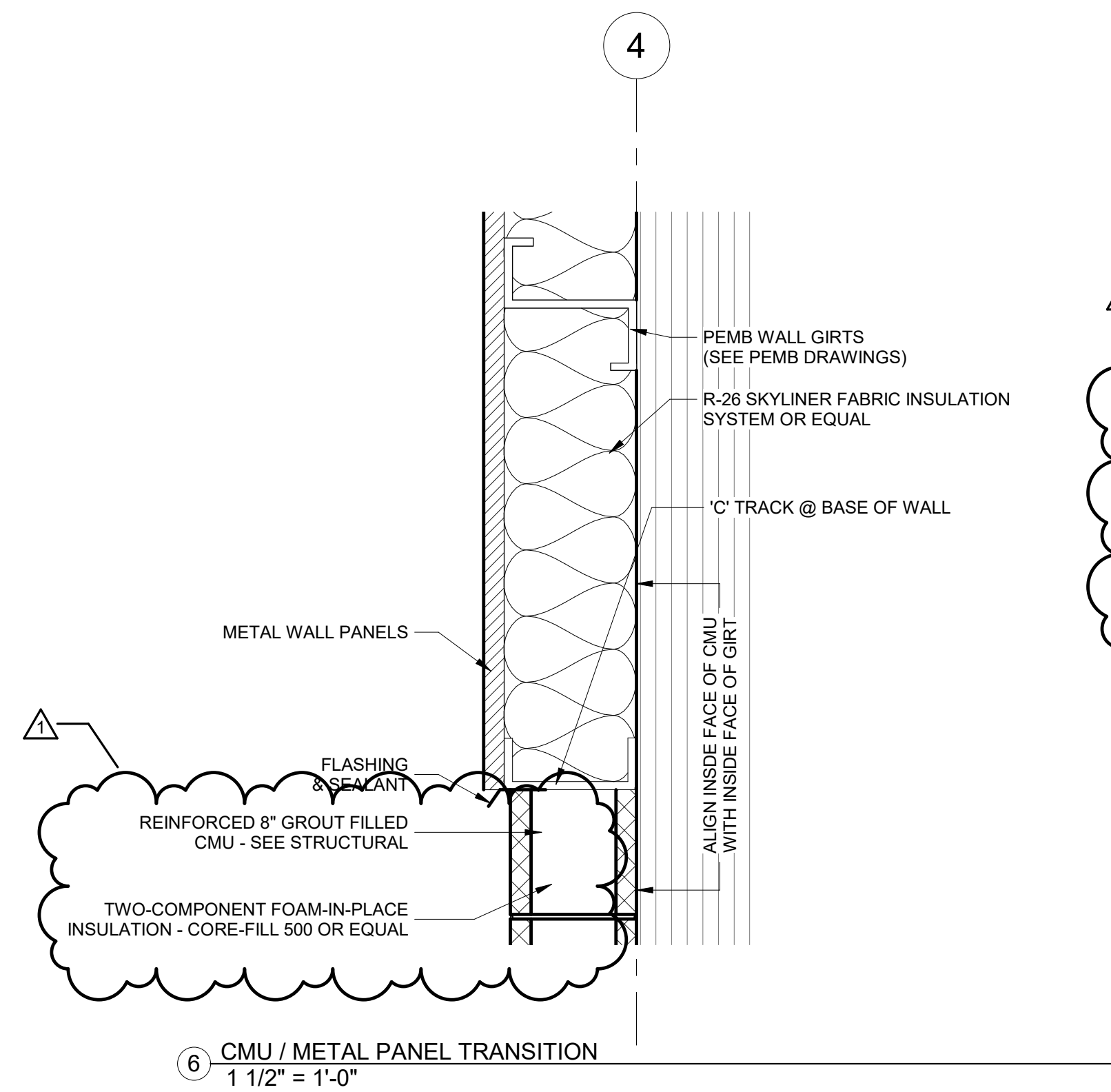
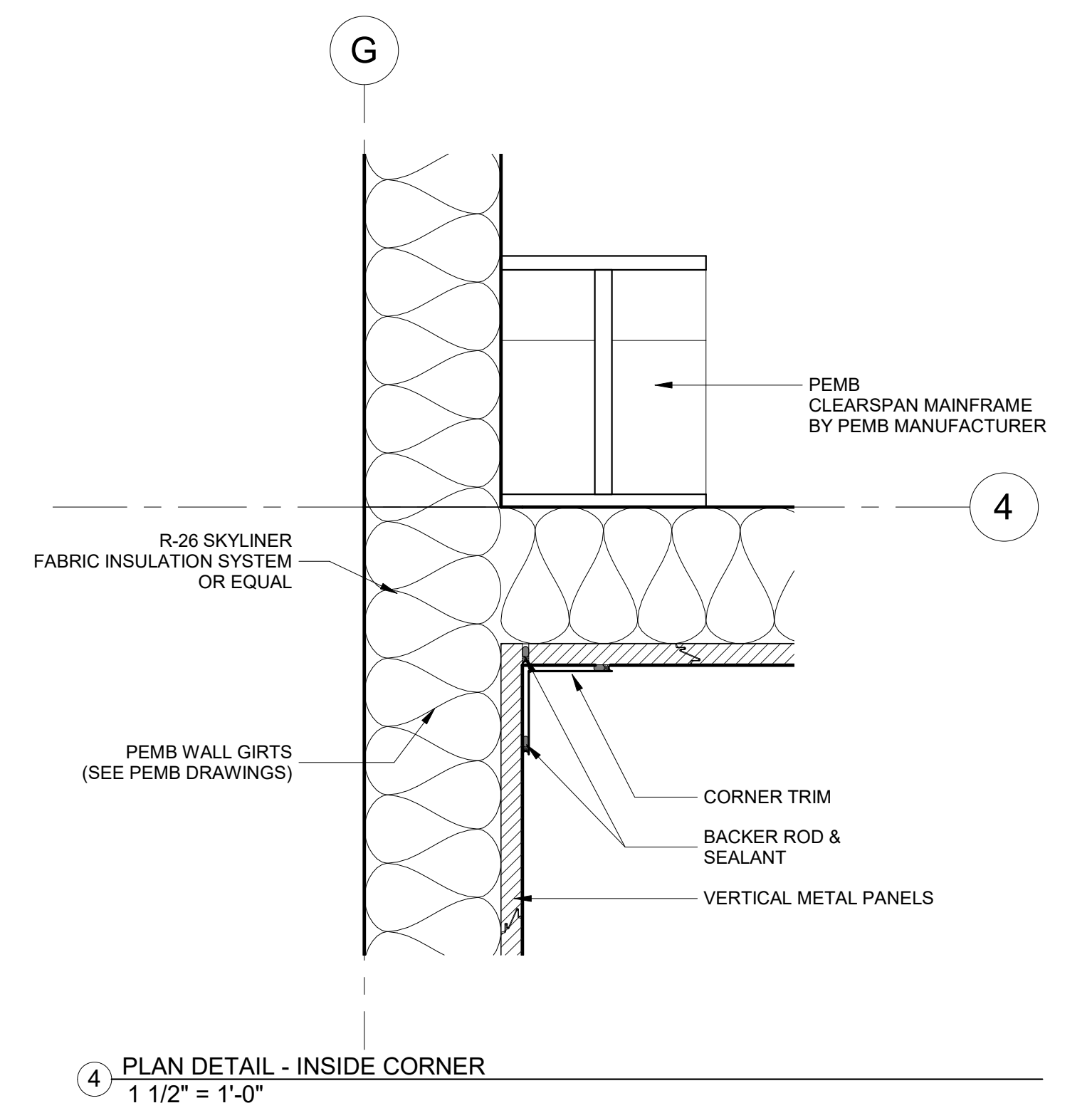
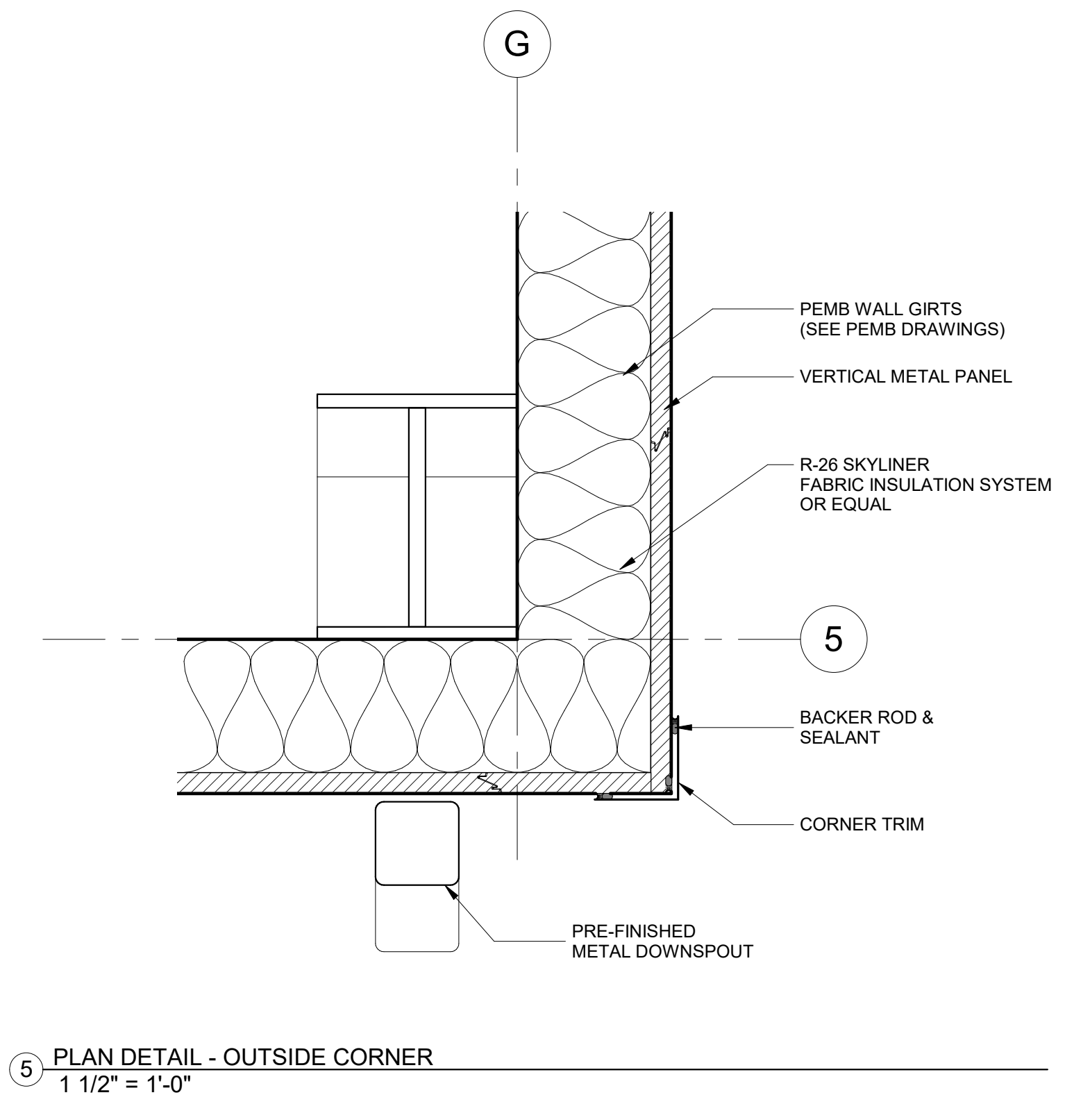
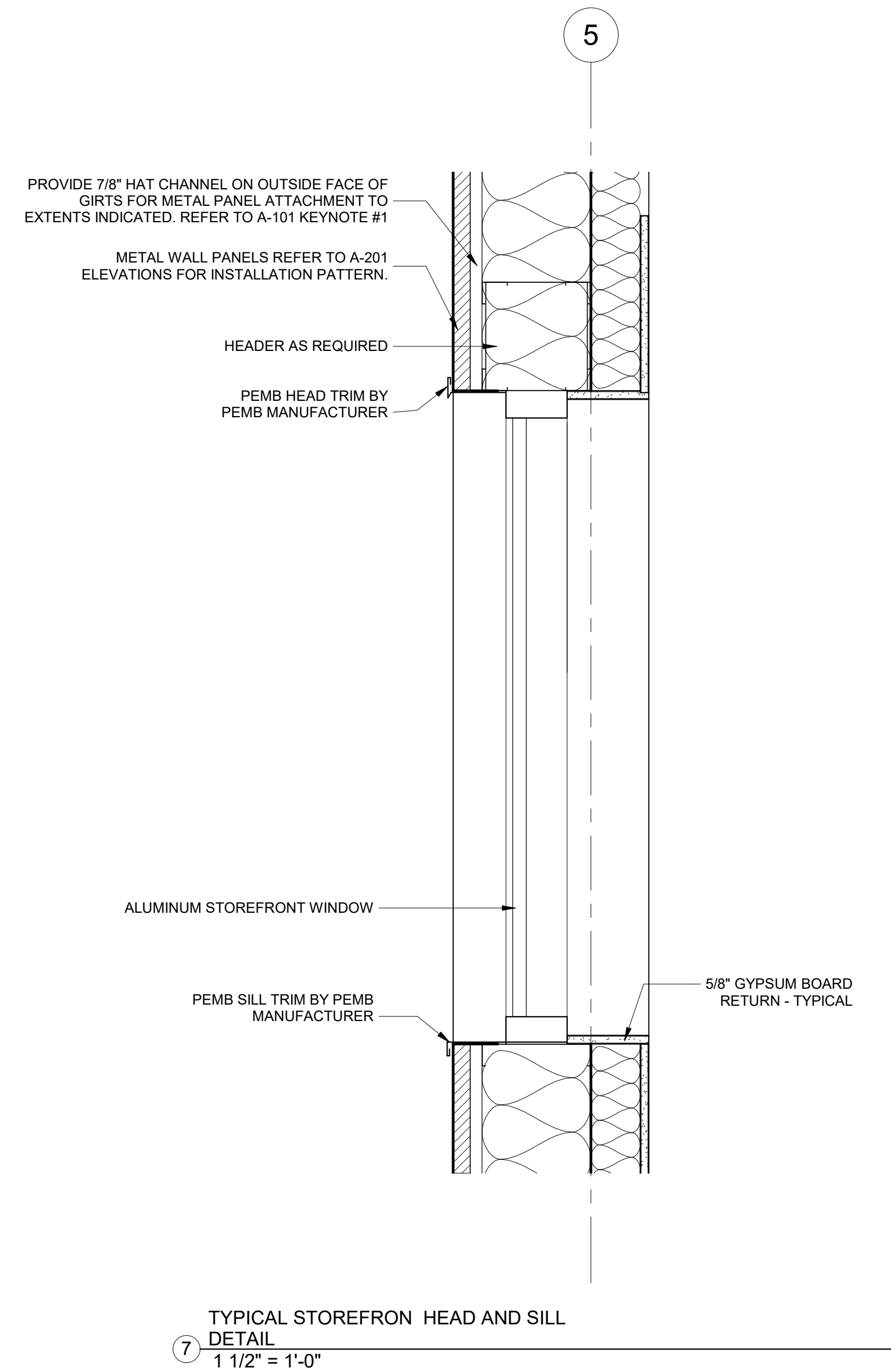

ALL DESIGNS, GRAPHICS AND DATA ON THIS SET OF DRAWINGS ARE THE INTELLECTUAL PROPERTY OF BLUE RIDGE ARCHITECTS PC, A BLUELINE COMPANY AND HAVE BEEN CREATED AND DEVELOPED FOR THIS SPECIFIC PROJECT. USE OF ALL INTELLECTUAL PROPERTY BY ANY PERSON, FIRM OR CORPORATION FOR ANY PURPOSE IS UNAUTHORIZED WITHOUT THE WRITTEN PERMISSION OF BLUE RIDGE ARCHITECTS PC, A BLUELINE COMPANY. CONTRACTOR SHALL VERIFY ALL DIMENSIONS AND EXISTING CONDITIONS ON THE PROJECT SITE, AND SHALL NOTIFY BLUE RIDGE ARCHITECTS PC, A BLUELINE COMPANY OF ANY DISCREPANCIES FROM THE DIMENSIONS AND CONDITIONS SHOWN IN THIS SET OF DRAWINGS. IF DISCREPANCIES ARE FOUND BETWEEN ANY ELECTRONIC FILES AND THE SEALED ORIGINAL, THE SEALED ORIGINAL SHALL GOVERN.
COPYRIGHT: 2022

Mark	Date	Description
	6/10/2022	REVISED BID DOCUMENTS
	1/6/2022	BID DOCUMENTS
1	Date 1	ADDENDUM 1

SYMBOLS

- ☒ SUPPLY DUCT
- ☒ RETURN OR EXHAUST DUCT
- Ⓜ THERMOSTAT-MTD. 48" AFF
- Ⓐ INDICATES AIR OUTLET OR INLET. TOP LETTER INDICATES GRID TYPE (SEE SCHEDULE). BOTTOM NUMERAL INDICATES CFM FOR BALANCING.
- CO DUCT MTD. AIR QUALITY SENSOR
- WM MOTORIZED DAMPER (MOD)
- Ⓢ REMOTE TEMP SENSOR - MTD. 48" AFF
- Ⓢ NUMERAL INDICATES CFM FOR BALANCING EXISTING CD
- CO AIR QUALITY SENSOR - MTD. 48" AFF

ABBREVIATIONS

- AFF ABOVE FINISHED FLOOR
- BV BRICK VENT - 8X4 NECK UNLESS OTHERWISE NOTED, MATCH BUILDING FINISH
- CD CEILING DIFFUSER
- DN DOWN
- EA EXHAUST AIR
- EF EXHAUST FAN
- F/L FAN LIGHT COMBINATION - PROVIDED BY ELECTRICIAN
- OA OUTSIDE AIR
- RA RETURN AIR
- RG RETURN GRILLE
- SA SUPPLY AIR
- SF SUPPLY FAN
- SG SOFFIT GRILLE
- TYP TYPICAL
- UH UNIT HEATER
- WC WALL CAP

VRF EQUIPMENT SCHEDULE

ZONE	OUTDOOR HEAT PUMP	NOMINAL TONS	RATED COOLING	RATED HEATING	SEER	O.U. VOLTS	O.U. MCA/MOP	INDOOR UNIT									
								I.U. NAME	I.U. MODEL NO.	CFM	MIN. OA	ESP.	RATED COOLING TOTAL	RATED HEATING	BLOWER SPEED	VOLTS	MCA
OHP-1	CARRIER 38HBRBQ34	3	34,000 BTUH	38,000 BTUH	11.6	208/1	30/45	FCU-1	CARRIER 40MBCQ34	353	0	N/A	34,000 BTUH	38,000 BTUH	HIGH	208/1	0.8
PROVIDE ALL PIPING: 1/2" WIRED WALL MOUNTED ROOM THERMOSTAT, WYE FITTINGS, ETC. AS REQUIRED FOR A COMPLETE OPERATING SYSTEM. WITH LOW AMBIENT CONTROLS TO -5 DEGREES F. INDOOR UNIT IS POWERED FROM THE OUTDOOR UNIT FOR THIS SYSTEM																	
OHP-2	CARRIER 38HHRBQ9AA3	0.15	9,000 BTUH	9,000 BTUH	--	208/1	8/15	FCU-2	CARRIER 40MHHCQ9	329	0	N/A	9,000 BTUH	9,000 BTUH	HIGH	208/1	0.25
PROVIDE ALL PIPING: 1/2" WIRED WALL MOUNTED ROOM THERMOSTAT, WYE FITTINGS, ETC. AS REQUIRED FOR A COMPLETE OPERATING SYSTEM. INDOOR UNIT IS POWERED FROM THE OUTDOOR UNIT FOR THIS SYSTEM																	
OHP-3	CARRIER 38HARBQ8	1.5	14,500 BTUH	19,000 BTUH	19.4	208/1	16/20	FCU-3	CARRIER 40HBDQ8	300	15	0.4"	14,500 BTUH	19,000 BTUH	LOW	208/1	1.2
PROVIDE ALL PIPING: 1/2" WIRED WALL MOUNTED ROOM THERMOSTAT, WYE FITTINGS, ETC. AS REQUIRED FOR A COMPLETE OPERATING SYSTEM. INDOOR UNIT IS POWERED FROM THE OUTDOOR UNIT FOR THIS SYSTEM																	

GRILLES, REGISTERS, DIFFUSERS AND LOUVERS

TYPE	DESCRIPTION	NECK	FRAME	FINISH	MFR. MDL.	REMARKS
D1	4-WAY CEILING DIFFUSER	12X12	FLANGE	WHITE	PROSELECT PSA4W12I2	
D2		8"	T-BAR LAY-IN		PROSELECT PSVD3IBDX	24" SQUARE PANEL
D3		10"			PROSELECT PSVD3IBDIO	
D4		12"			PROSELECT PSHVD3IBD12	
D5	4-WAY CEILING DIFFUSER	4'	T-BAR LAY-IN	WHITE	PROSELECT PSVD3IBDU	24" SQUARE PANEL
R1	RETURN AIR GRILLE	22X22	T-BAR LAY-IN	WHITE	PROSELECT PSAH45TB	24" SQUARE PANEL
R2	RETURN AIR GRILLE	14X14	T-BAR LAY-IN	WHITE	PROSELECT PSAH45WH14	24" SQUARE PANEL
L1	OUTSIDE AIR INTAKE LOUVER	36X34	FLANGE	SEL BY ARCHIT.	DAYTON 20UA19	1/2" BIRDSCREEN
L2		18X18			DAYTON 20UA08	
L3		24X24			DAYTON 20UA09	
L4		48X48			DAYTON 20UA11	
L5		30X30			DAYTON 20UA1	
L6		12X12			DAYTON 20UA01	

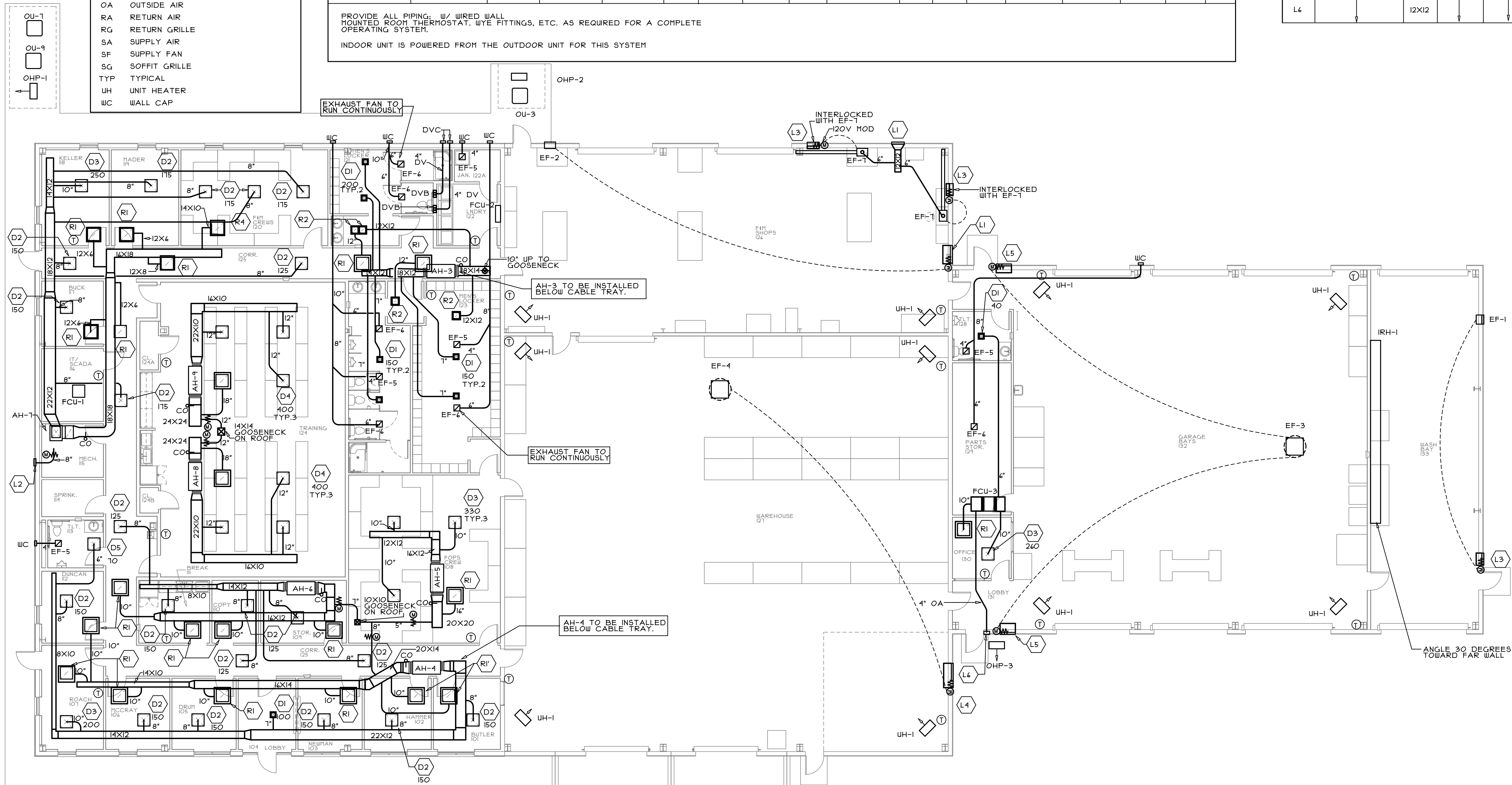

HVAC PLAN
SCALE: 1/8" = 1'-0"

Mark	Date	Description
-	08/10/2022	REVISED BID DOCUMENTS
-	01/06/2022	BID DOCUMENTS

ELECTRICAL SPECIFICATIONS

I. GENERAL

1.1 RELATED DOCUMENTS:

- A. REQUIREMENTS OF THE GENERAL CONDITIONS, SUPPLEMENTARY GENERAL CONDITIONS, AND SPECIAL CONDITIONS APPLY TO THIS SECTION.
- B. ARCHITECTURAL, STRUCTURAL, MECHANICAL, PLUMBING, AND CIVIL DRAWINGS AND SPECIFICATIONS.

1.2 WORK INCLUDED:

- A. ELECTRICAL SYSTEMS AS SHOWN ON THE DRAWINGS AND AS SPECIFIED HEREIN.
- B. PERMITS AND INSPECTIONS REQUIRED FOR WORK.
- C. TEMPORARY ELECTRIC FOR SITE DURING CONSTRUCTION AS REQUIRED.
- D. COORDINATION OF FINAL SELECTIONS, LOCATIONS, CONNECTIONS, ELECTRICAL CHARACTERISTICS, ETC. OF EQUIPMENT SUPPLIED BY OTHERS ON PROJECT.

1.3 JOB CONDITIONS:

- A. COORDINATE WITH BUILDING CONSTRUCTION AND WITH OTHER TRADES.
- B. IN CASE OF CONFLICT BETWEEN SPECIFICATIONS AND DRAWINGS, CONSULT ARCHITECT IMMEDIATELY FOR DETERMINATION OF PROCEDURE METHOD.

1.4 CONFORMANCE TO REGULATIONS:

- A. WORK SHALL CONFORM WITH 2018 VIRGINIA UNIFORM STATEWIDE BUILDING CODE, NFPA, LOCAL ORDINANCES AND THE RULES AND REGULATIONS OF THE UTILITIES.
- B. WORK SHALL BE IN ACCORDANCE WITH THE OWNER'S CRITERIA AND REQUIREMENTS.

1.5 QUALITY ASSURANCE:

- A. MEET OR EXCEED RECOMMENDATIONS OF IEEE, IES, NEMA AND UL.
- B. NOTIFY ARCHITECT IMMEDIATELY OF CONFLICTS AND DEFICIENCIES. DO NOT PROCEED UNTIL UNSATISFACTORY CONDITIONS HAVE BEEN RESOLVED.

1.6 MATERIALS AND EQUIPMENT:

- A. PROVIDE NEW MATERIALS AND EQUIPMENT UNLESS OTHERWISE NOTED.
- B. FURNISH (INCLUDING FREIGHT AND UNLOADING) AND INSTALL UNLESS OTHERWISE NOTED.
- C. EQUIPMENT PROVIDED FOR THIS PROJECT SHALL BE NEW UNLESS NOTED OTHERWISE.

1.7 UTILITIES AND CONNECTIONS:

- A. OWNER WILL PAY ANY UTILITY SERVICE FEES DIRECTLY TO THE RESPECTIVE UTILITY COMPANIES.
- B. PROVIDE ALL EQUIPMENT, MATERIALS, AND LABOR REQUIRED BUT NOT PROVIDED OR FURNISHED BY THE UTILITY COMPANIES TO BRING SERVICE INTO THE BUILDING.

1.8 SUBMITTALS:

- A. SUBMIT SHOP DRAWINGS AND PRODUCT DATA FOR EQUIPMENT IN ACCORDANCE WITH THE ARCHITECT'S REQUIREMENTS.
- B. UPON COMPLETION OF THE INSTALLATION, AND PRIOR TO ACCEPTANCE BY THE OWNER, CONTRACTOR SHALL FURNISH AS-BUILT DOCUMENTATION AND OIM MANUALS IN ACCORDANCE WITH THE ARCHITECT'S REQUIREMENTS.
- C. PROVIDE WIRING DIAGRAMS SPECIFIC TO THIS PROJECT FOR ALL ROOMS WITH LOW VOLTAGE DEVICES SHOWING INTERCONNECTIONS BETWEEN POWER PACK, SWITCHES, AND OCCUPANCY SENSORS.

1.9 PROJECT CLOSEOUT:

- A. REPAIR DAMAGED AND DEFECTIVE EQUIPMENT AND MATERIALS. REPLACE ITEMS THAT CANNOT BE PROPERLY REPAIRED.
- B. CLEAN EXPOSED AND SEMI-EXPOSED SURFACES OF EQUIPMENT AND MATERIALS.
- C. TOUCH-UP SHOP-APPLIED FINISHES TO RESTORE DAMAGED AND SOILED AREAS.
- D. INSTRUCT OWNER'S REPRESENTATIVE IN OPERATION AND MAINTENANCE OF ELECTRICAL SYSTEMS UTILIZING THE OPERATION AND MAINTENANCE MANUAL.
- E. INSTRUCTION PERIOD SHALL OCCUR AFTER SUBSTANTIAL COMPLETION OF ELECTRICAL SYSTEMS AND PRIOR TO COMPLETION OF THE PROJECT. COORDINATE WITH THE ARCHITECT AND OWNER.

2. PRODUCTS

2.1 RACEWAYS AND FITTINGS:

- A. CONDUIT SIZES SHALL BE AS REQUIRED BY THE CODE (UNLESS INDICATED OR SPECIFIED OTHERWISE) FOR THE NUMBER AND SIZE OF WIRE INDICATED. MINIMUM SIZE CONDUIT SHALL BE 1/2" ELECTRICAL TRADE SIZE.
- B. FLEXIBLE METAL CONDUIT USED FOR LIGHTING FIXTURE WHIPS MAY BE 3/8" WHERE ALLOWED BY THE CODE.
- C. USE ELECTRICAL METALLIC TUBING EXCEPT AS FOLLOWS: USE RIGID NONMETALLIC CONDUIT IN OR UNDER ON GRADE CONCRETE SLABS, USE FLEXIBLE METAL CONDUIT FOR MOTOR AND EQUIPMENT CONNECTIONS IN DRY LOCATIONS, USE LIQUDTIGHT FLEXIBLE METAL CONDUIT IN WET OR DAMP LOCATIONS.

2.2 WIRE AND CABLE:

- A. CONDUCTORS SHALL BE COPPER, MINIMUM SIZE NO. 12 AWG. OTHER WIRE SIZES SHALL BE AS NOTED OR AS REQUIRED FOR THE CIRCUIT SIZE. CONDUCTOR INSULATION SHALL BE THIN/THIN.
- B. BRANCH CIRCUIT WIRING WHERE CONCEALED IN WALLS AND ABOVE CEILING MAY BE TYPE MC (METAL CLAD) CABLE WHERE ALLOWED BY THE CODE.

2.3 BOXES:

- A. GALVANIZED SHEET STEEL TYPE. SINGLE DEVICE BOX SHALL BE "NON-GANGABLE" TYPE AND FOR MULTIPLE DEVICES "GANGABLE" TYPE SHALL BE USED. BOXES FOR EXPOSED WORK SHALL BE 4" SQUARE TYPE. BOXES FOR EXPOSED WORK IN WET LOCATIONS SHALL BE DIE CAST TYPE WITH THREADED HUBS. SECTIONAL BOXES SHALL NOT BE USED IN MASONRY OR CONCRETE. SIZED FOR NUMBER OF CONDUCTORS, FITTINGS AND DEVICES AS REQUIRED BY THE CODE.

2.4 WIRING DEVICES:

- A. 20 AMPERE SPECIFICATION GRADE.
- B. COVERPLATES SHALL BE AS FOLLOWS: INTERIOR RECESSED - SMOOTH UNBREAKABLE NYLON; SURFACE - 4" SQUARE RAISED COVER, GALVANIZED, WEATHERPROOF - DIE CAST ALUMINUM, GFCI TYPE, WATERTIGHT WHILE IN USE TYPE, USE EXTERNAL OPERATING TYPE FOR WEATHERPROOF SWITCHES.
- C. DEVICE AND PLATE COLOR SHALL BE AS SELECTED BY ARCHITECT.
- D. GFCI OUTLETS TO BE SELF-TESTING TYPE.

2.5 DISCONNECT SWITCHES:

- A. SAME MANUFACTURER AS THE PANELBOARDS, NEMA 3R FOR OUTDOOR USE.
- B. DISCONNECT SWITCHES SHALL BE FUSED OR NON-FUSED AS INDICATED AND BE VISIBLE BLADE TYPE WITH EXTERNAL OPERATING HANDLE AND COVER INTERLOCK AND PAD LOCKING.
- C. ALL LABELING ON EXTERIOR DISCONNECT SWITCHES SHALL BE UV RESISTANT.

2.6 GROUNDING:

- A. CONNECTIONS TO BUILDING STEEL, GROUND RODS AND PIPING SYSTEMS SHALL BE MADE WITH BRONZE OR BRASS BOLTED TYPE FITTINGS DESIGNED FOR THE USE.
- B. GROUNDING ELECTRODE CONDUCTOR SHALL BE SIZE AS INDICATED ON THE DRAWINGS AND AS DESCRIBED IN ARTICLE 250 OF THE NATIONAL ELECTRICAL CODE.

2.7 PANELBOARDS:

- A. PANELBOARDS SHALL BE AS SCHEDULED OR BY: SQUARE-D, CUTLER HAMMER, GENERAL ELECTRIC OR SIEMENS. PANELS TO HAVE MINIMUM 20" WIDE CABINETS AND COPPER BUS BARS.
- B. CIRCUIT BREAKERS SHALL BE THERMAL-MAGNETIC, MOLDED CASE, BOLT-ON TYPE. MULTIPOLAR SHALL BE COMMON TRIP TYPE. BREAKERS FOR HVAC EQUIPMENT SHALL BE "HACE" RATED WHERE REQUIRED.
- C. PANELBOARDS SHALL HAVE LOCKABLE DOORS. LOCKS SHALL BE KEYPAD ALIKE.
- D. PANELBOARDS SHALL BE FULLY RATED OR HAVE A UL LISTED SERIES CONNECTED RATING OF A MINIMUM 6500 AIC. OBTAIN AND SUBMIT FAULT CURRENT VERIFICATION LETTER FROM THE POWER COMPANY TO THE LOCAL AUTHORITY HAVING JURISDICTION IF REQUIRED.
- E. ALL LABELING ON EXTERIOR GEAR SHALL BE UV RESISTANT.

2.8 ELECTRIC SERVICE:

- A. SERVICE SHALL BE 120/208 VOLT, 3 PHASE, 4 WIRE.

2.9 LAMPS:

- A. NUMBER, SIZE AND TYPE OF LAMPS SHALL BE AS SPECIFIED ON THE DRAWINGS.

2.10 DRIVERS AND ACCESSORIES:

- A. LED DRIVERS SHALL BE ELECTRONIC TYPE WITH EQUAL TO OR LESS THAN 10% THD AND A 3 YEAR WARRANTY VOLTAGE TO MATCH SYSTEM VOLTAGE.
- B. ACCESSORIES SHALL INCLUDE BUT NOT BE LIMITED TO THE FOLLOWING FOR A COMPLETE LIGHTING FIXTURE INSTALLATION: PLASTER FRAMES, TEE BAR HANGERS, FIXTURE STUDS AND HOLD DOWN CLIPS FOR SUSPENDED CEILINGS.

2.11 LIGHTING FIXTURES:

- A. LIGHTING FIXTURES SHALL BE AS SPECIFIED ON THE DRAWINGS.
- B. PHOTOCELLS: SWIVEL MOUNT, 800 WATT, TORK SERIES 2020 OR EQUAL.
- C. TIMECLOCKS: ASTRONOMIC, 1 DAY, 10 HOUR BATTERY BACKUP, TORK SERIES EW200 OR EQUAL.
- D. CONTACTOR: MECHANICALLY HELD, ELECTRICALLY OPERATED, NUMBER OF POLES AS REQUIRED.

2.12 EMPTY CONDUIT SYSTEMS:

- A. PROVIDE FOR USE BY THE OWNER'S CABLING CONTRACTOR. CONDUIT SYSTEM SHALL BE AS DESCRIBED ON THE DRAWINGS FOR DATA, TELEPHONE, TELEVISION, SOUND, SECURITY, ETC.

2.13 SPRINKLER ALARM SYSTEM:

- A. PROVIDE AN ADDRESSABLE SPRINKLER ALARM SYSTEM FOR BUILDING AS INDICATED ON THE PLANS AND NOTED HEREIN.
- B. PROVIDE PROPERLY SIZED BATTERY TO BACK UP PANEL UPON LOSS OF NORMAL POWER.
- C. PROVIDE CONTROL PANEL WITH INTEGRAL DACT (DIGITAL ALARM COMMUNICATING TRANSMITTER) TO PROVIDE OFF-SITE MONITORING OF THE SYSTEMS. MONITORING SHALL BE AS APPROVED BY THE LOCAL AUTHORITY. POTS LINES AND WIRELESS COMMUNICATOR SHALL BE PROVIDED AS REQUIRED FOR THIS MONITORING.
- D. SPRINKLER ALARM CONTRACTOR SHALL PROVIDE ALL DESIGN DRAWINGS, CALCULATIONS, PRODUCT DATA, ETC. TO THE LOCAL AUTHORITY REQUIRED FOR PERMITTING AND INSPECTIONS OF THE SYSTEM.
- E. SIGNALING DEVICES SHALL BE ADA COMPLIANT.
- F. CABLE SHALL BE FIRE PROTECTIVE SIGNALING TYPE.
- G. ALL ACCESSORIES, EXPANDERS, ANNUNCIATORS, GRAPHIC PANELS, ETC. SHALL BE INCLUDED AS REQUIRED FOR A COMPLETELY FULLY FUNCTIONING SYSTEM MEETING STATE AND LOCAL CODE REQUIREMENTS.

2.14 LIGHTNING PROTECTION:

- A. PROVIDE A COMPLETE LIGHTNING PROTECTION SYSTEM FOR THE BUILDING. CONTRACTOR SHALL PROVIDE DESIGN AND DOCUMENTATION FOR A COMPLETE LIGHTNING PROTECTION SYSTEM. THE SYSTEM DESIGN SHALL COMPLY WITH THE NATIONAL FIRE PROTECTION ASSOCIATION (NFPA) STANDARD #180, THE LIGHTNING PROTECTION INSTITUTE (LPI) STANDARD #115, AND UNDERWRITERS LABORATORIES INC. (UL) STANDARD #146.
- B. THE SYSTEM SHALL INCLUDE STRIKE TERMINATION DEVICES, INTERCONNECTING CONDUCTORS, A PROPER GROUNDING SYSTEM, INTERCONNECTION WITH OTHER BUILDING GROUNDED SYSTEMS, AND SURGE SUPPRESSION AT SERVICE ENTRANCES.
- C. THE MANUFACTURER OF THE MATERIAL COMPONENTS SHALL BE A MANUFACTURER MEMBER OF THE LIGHTNING PROTECTION INSTITUTE, AND ALL MATERIALS SHALL BE LISTED AND LABELED IN ACCORDANCE WITH THE REQUIREMENTS OF A NATIONALLY RECOGNIZED TESTING LABORATORY.

3. EXECUTION:

3.1 RACEWAYS AND FITTINGS:

- A. INSTALL CONDUITS CONCEALED IN WALLS, CEILINGS OR FLOORS UNLESS INDICATED OR SPECIFIED OTHERWISE. CONDUITS MAY BE INSTALLED EXPOSED IN UNFINISHED AREAS (IE: EQUIPMENT ROOMS). INSTALL EXPOSED CONDUITS IN RUNS PARALLEL OR PERPENDICULAR TO WALLS, STRUCTURAL MEMBERS OR INTERSECTIONS OF VERTICAL PLANES OR CEILING. EXPOSED AND CONCEALED CONDUITS SHALL PASS THROUGH WALLS, FLOORS OR CEILING AT RIGHT ANGLES. UNDERGROUND CONDUITS SHALL HAVE BURY DEPTH AS REQUIRED BY THE CODE.
- B. INSURE THAT CONDUITS ARE IN ALIGNMENT BETWEEN BENDS, ELBOWS AND TERMINATIONS. THAT BENDS ARE FREE OF JOINTS, THAT JOINTS AND TERMINATIONS ARE TIGHT AND SECURE. THAT INTERIORS ARE SMOOTH AND FREE OF BURRS AND FOREIGN OBJECTS; AND THAT INTERIORS ARE FULL SIZE ENTIRE LENGTH. DURING CONSTRUCTION, CLOSE ENDS OF CONDUITS WITH METAL OR PLASTIC CAPS INTENDED FOR THE PURPOSE.
- C. FIELD BENDING OF CONDUITS AND TUBING SHALL BE MADE WITH HAND OR POWERED EQUIPMENT APPROVED FOR THE PURPOSE. USE OF TORCHES TO BEND NONMETALLIC CONDUIT IS NOT APPROVED. RADIUS OF BENDS SHALL BE AS PER THE CODE FOR TYPE OF CONDUIT AND TUBING USED. CONDUITS PASSING THROUGH A FIRE RATED WALL OR FLOOR SHALL NOT LESSEN THE RATING OF THE STRUCTURE THROUGH WHICH THEY PASS. SMALL INSTALLATION OF CONDUITS PENETRATING WATERPROOF CONSTRUCTION SHALL BE COMPLETELY WATER TIGHT.
- D. SLEEVES OF CONDUITS PASSING THROUGH CONCRETE FLOOR SLABS AND CONCRETE, MASONRY, TILE AND GYPSUM WALLS.
- E. CONDUIT SHALL BE SUPPORTED DIRECTLY FROM THE STRUCTURE AT INTERVALS REQUIRED BY THE CODE. USE STANDARD CONDUIT HANGERS, ONE HOLE SNAP STRAPS, THIN WALL CONDUIT CLAMPS, HALLABLE IRON PIPE STRAPS, STRUT CHANNEL, BEAM CLAMPS, U-BOLTS AND ALL-THREAD RODS. DO NOT USE WIRE TIES, STAB-ON CLIPS OR PERFORATED STRAP IRON.
- F. PAINT ANY EXPOSED CONDUITS NOT WITHIN UTILITY ROOMS TO MATCH SURROUNDINGS.

3.2 WIRE AND CABLE:

- A. SPLICE CONDUCTORS NO. 10 AND SMALLER WITH STEEL SPRING WIRE CONNECTOR WITH THERMOPLASTIC SHELL. SPLICE CONDUCTORS NO. 8 AND LARGER WITH MECHANICAL TYPE, TAP CONNECTORS WITH INSULATED COVERS OR SPLIT BOLTS TAPED TO CONDUCTOR INSULATION VALUE.
- B. INSTALL CONDUCTORS IN RACEWAYS. CONDUCTORS SHALL BE CONTINUOUS FROM POINT OF ORIGIN TO PANEL OR EQUIPMENT TERMINATION WITHOUT RUNNING SPLICES IN INTERMEDIATE BOXES. CONDUCTORS OF DIFFERENT VOLTAGES SHALL NOT BE PULLED INTO SAME RACEWAY.
- C. CABLE SHALL BE SUPPORTED DIRECTLY FROM THE BUILDING STRUCTURE WITH STAPLES OR ONE-HOLE STRAPS AT INTERVALS REQUIRED BY THE CODE. BORED HOLES SHALL NOT EXCEED 1" DIAMETER AND SHALL BE A MINIMUM OF 2'-0" FROM STRUCTURAL BEARING POINTS, NOTCHING OF STRUCTURAL MEMBERS IS PROHIBITED. PROVIDE GUARD STRIPS AT LEAST AS HIGH AS CABLE WHERE RUN ACROSS TOP OF STRUCTURE IN ACCESSIBLE ATTIC SPACES.
- D. DO NOT RUN ANY WIRE OR CABLE IN PLUMBING WALLS UNTIL PIPING SYSTEMS HAVE BEEN COMPLETED.
- E. DO NOT SHARE NEUTRAL CONDUCTORS FOR 120 VOLT CIRCUITS.
- F. COLOR CODE CONDUCTORS TO INDUSTRY STANDARDS.
- G. INCREASE WIRE SIZES AS REQUIRED TO COMPENSATE FOR VOLTAGE DROP BASED ON FEEDER/BRANCH CIRCUIT LENGTH.

3.3 BOXES:

- A. SECURE BOXES TO STRUCTURE BY MEANS OF SCREWS, BOLTS, ROD HANGERS OR OTHER APPROVED MEANS. RACEWAYS ENTERING OR LEAVING BOX SHALL NOT BE USED AS SUPPORT. BOXES SHALL BE LEVEL AND PLUMB. BOXES FOR FLUSH EQUIPMENT SHALL BE PLACED TO WITHIN 1/4" OF THE FINISHED SURFACE. PROVIDE EXTENSIONS OR PLASTER RINGS AS REQUIRED. JUNCTION AND PULL BOXES SHALL BE INSTALLED READILY ACCESSIBLE. UNOBTSTRUCTED BY PIPING, DUCTS OR OTHER EQUIPMENT.
- B. BOXES SHALL BE MOUNTED AT HEIGHT INDICATED ON THE DRAWINGS OR DIRECTLY ADJACENT TO PIECE OF EQUIPMENT SERVED. SEAL SPARE OR UNUSED OPENINGS IN BOXES WITH APPROVED FITTINGS. FOR BOXES INSTALLED IN WET LOCATIONS PROVIDE CLEAR SILICONE CAULK BETWEEN BOX AND SURROUNDING SURFACE TO PREVENT WATER ENTRY.
- C. BOXES IN RATED CONSTRUCTION SHALL BE SUITABLE FOR THE USE AND INSTALLED IN ACCORDANCE WITH THE CODE.
- D. LABEL BOXES WITH PANEL AND CIRCUIT NUMBER DESIGNATIONS.

3.4 WIRING DEVICES:

- A. INSTALL DEVICES APPROXIMATELY AT THE LOCATIONS INDICATED ON THE DRAWINGS. DETERMINE EXACT LOCATION BY CONDITIONS OF CONSTRUCTION. COORDINATE LOCATIONS TO AVOID CONFLICT WITH OTHER EQUIPMENT BEING INSTALLED. INSTALL DEVICES STRAIGHT AND SOLID TO BOX. MOUNTING HEIGHTS OF WALL OUTLETS SHALL BE AS INDICATED ON THE DRAWINGS AND SHALL BE MEASURED FROM THE FINISHED FLOOR TO THE CENTER OF THE OUTLET. WHERE DEVICES ARE SHOWN GROUPED TOGETHER, PROVIDE A SINGLE, MULTIPLE GANG PLATE.
- B. COORDINATE PLACEMENT IN AND AROUND KNEE SPACES, LAVATORIES AND OTHER EQUIPMENT TO AVOID CONFLICTS WITH MIRRORS AND OTHER APPURTENANCES REFER TO ARCHITECTURAL DRAWINGS. SWITCHES SHALL BE LOCATED TO STRIKE SIDE OF THE DOOR. VERIFY FINAL DOOR SWINGS.
- C. WHERE GFCI OUTLETS ARE USED TO PROVIDE FEED-THRU PROTECTION FOR DOWNSTREAM OUTLETS ON SAME CIRCUIT, DO NOT FEED THRU WIRE ACROSS PARTITIONS, USE A SEPARATE DEVICE.
- D. VERIFY THE NEMA CONFIGURATIONS OF ALL OUTLETS WITH OWNER.
- E. LABEL WIRING DEVICES WITH PANEL AND CIRCUIT NUMBER DESIGNATIONS.

3.5 DISCONNECT SWITCHES:

- A. MOUNT SWITCHES ON WALL OR AT ASSOCIATED PIECE OF EQUIPMENT. WALL MOUNTED SWITCHES SHALL BE 48 INCH ABOVE FINISHED FLOOR. PROVIDE ENGRAVED PLASTIC RESISTANT LAMINATE NAMEPLATE FOR EACH DISCONNECT SWITCH LOCATED ON FRONT OUTSIDE COVER. NAMEPLATE SHALL INDICATE ITEM SERVED.
- B. SWITCHES SCHEDULED ARE FOR DESIGN BASED EQUIPMENT. REVIEW OTHER TRADES' SUBMITTALS TO DETERMINE IF SUBSTITUTIONS HAVE BEEN MADE. PROVIDE SWITCH TO MATCH EQUIPMENT SUPPLIED.

3.6 GROUNDING:

- A. CONDUIT SYSTEM SHALL NOT BE USED FOR GROUNDING.
- B. FOR BONDING OF SERVICE EQUIPMENT PROVIDE BONDING BUSHINGS AND JUMPERS WHERE REQUIRED.
- C. BONDING OF CONDUIT AND FITTINGS WILL NOT BE CONSIDERED FOR THE PURPOSE OF BONDING.
- C. PROVIDE PROTECTION FROM PHYSICAL DAMAGE FOR ANY EXPOSED SECTION OF THE GROUNDING ELECTRODE CONDUCTOR SYSTEM.

3.7 PANELBOARDS:

- A. NEATLY PRINT CIRCUIT DESIGNATIONS ON DIRECTORY CARD. NOTATIONS SHALL INDICATE THE NATURE AND LOCATION OF LOADS SERVED. DO NOT USE A PERMANENT MARKER TO LABEL CIRCUIT DESIGNATIONS ON PANEL HOUSING.
- B. PROVIDE ENGRAVED LAMINATE NAMEPLATE FOR EACH NEW PANELBOARD LOCATED ON OUTSIDE OF GOOD NAMEPLATE SHALL INCLUDE PANELBOARD DESIGNATION ON THE DRAWINGS, SERVICE VOLTAGE, PHASE AND AMPERAGE.
- C. BREAKERS SCHEDULED ARE FOR DESIGN BASED EQUIPMENT. REVIEW OTHER TRADES' SUBMITTALS TO DETERMINE IF SUBSTITUTIONS HAVE BEEN MADE. PROVIDE BREAKERS TO MATCH EQUIPMENT SUPPLIED.

3.8 ELECTRIC SERVICE:

- A. PROVIDE LABOR AND MATERIALS NOT FURNISHED BY THE POWER COMPANY. DO WORK REGARDING THE ELECTRICAL SERVICE AND ITS EQUIPMENT IN ACCORDANCE WITH THE REQUIREMENTS OF THE POWER COMPANY. IF THE CONTRACT DOCUMENTS INDICATE WORK THAT IS TO EXCEED THESE REQUIREMENTS.
- B. LABEL EQUIPMENT FOR THE ELECTRIC SERVICE IN ACCORDANCE WITH THE APPROPRIATE SECTION OF THIS DIVISION. MAIN SWITCHES OR BREAKERS ARE TO BE IDENTIFIED AS SUCH IN ADDITION TO IDENTIFYING THE ITEM FED.

3.9 LAMPS:

- A. PERMANENT LAMPS SHALL NOT BE USED AS TEMPORARY LIGHTING DURING CONSTRUCTION, IF FIXTURES ARE TO BE USED, TEMPORARY LAMPS SHALL BE PROVIDED AND PERMANENT LAMPS SHALL NOT BE INSTALLED UNTIL TIME OF OWNER'S ACCEPTANCE OF BUILDING.

3.10 LIGHTING FIXTURES:

- A. INSTALLATION OF FIXTURES SHALL BE IN A NEAT, WORKMANLIKE MANNER. PROVIDE STRAPS, SUPPORTS, HANGERS AND OTHER MATERIALS REQUIRED FOR PROPER INSTALLATION.
- B. SURFACE MOUNTED FIXTURES SHALL NOT HAVE GAPS BETWEEN THE FIXTURE AND ATTACHING SURFACE UNLESS MOUNTING IS DESIGNED TO HOLD FIXTURE OFF CEILING, OR EXCEPT WHERE REQUIRED BY THE CODE REGULATION. CONTINUOUS ROWS OF FIXTURES SHALL BE INSTALLED 50 AS TO PROVIDE PERFECT ALIGNMENT.
- C. SUPPORT SURFACE MOUNTED FIXTURES DIRECTLY FROM THE BUILDING STRUCTURE AND NOT FROM THE CEILING GRID SYSTEM. USE ALL-THREAD RODS, BEAM CLAMPS, PIPE CLAMPS AND PIPE OR PERFORATED STEEL CHANNEL FOR SUPPORT. WIRE TIES AND STAB-ON CLIPS WILL NOT BE ACCEPTED. THE SUPPORT ASSEMBLY SHALL BE CAPABLE OF SUPPORTING 150 POUNDS IN ADDITION TO THE FIXTURE WEIGHT INDEFINITELY.
- D. RECESSED FIXTURES SHALL NOT HAVE GAPS BETWEEN THE FIXTURE TRIM AND ADJACENT SURFACE. WHERE LIGHT LEAKS OCCUR, SUITABLE GASKETS SHALL BE INSTALLED.
- E. RECESSED LIGHTING FIXTURES INSTALLED IN MODULAR OR INTEGRATED CEILING SHALL BE OF THE PROPER TYPE FOR THE TYPE OF CEILING BEING INSTALLED. VERIFY TYPE OF CONSTRUCTION PRIOR TO ORDERING OF FIXTURES. ADDITIONAL CEILING TIES SHALL BE INSTALLED AT EACH CORNER OF THE LIGHTING FIXTURE TO REINFORCE THE CEILING SYSTEM.
- F. CONNECT EXIT AND EMERGENCY LIGHTING FIXTURES TO BRANCH CIRCUIT SERVING NORMAL LIGHTING IN AREA AHEAD OF LOCAL SWITCHING.
- G. MOUNT CONTACTORS AND TIMECLOCKS ADJACENT TO PANELBOARD AND SET TIMECLOCK TO HOURS DIRECTED BY THE OWNER. PHOTOCELLS SHALL BE LOCATED IN AN ACCESSIBLE LOCATION EITHER BELOW SOFFIT OR ABOVE ROOF LINE FACING NORTH. DO NOT ATTACH PHOTOCELLS ON FACE OF BUILDING.

3.11 EMPTY CONDUIT SYSTEMS:

- A. LEAVE CONDUITS WITH PULL CORDS. AT COMPLETION OF THE PROJECT, PROVIDE BLANK COVERPLATES FOR ANY OUTLET BOXES NOT UTILIZED AND LEFT SPARE BY THE OWNER'S CABLING CONTRACTOR.
- B. SURFACE MOUNTED FIXTURES SHALL NOT HAVE GAPS BETWEEN THE FIXTURE AND ATTACHING SURFACE UNLESS MOUNTING IS DESIGNED TO HOLD FIXTURE OFF CEILING, OR EXCEPT WHERE REQUIRED BY THE CODE REGULATION. CONTINUOUS ROWS OF FIXTURES SHALL BE INSTALLED 50 AS TO PROVIDE PERFECT ALIGNMENT.
- C. COORDINATE WITH THE UTILITIES SELECTED BY THE OWNER AND PROVIDE ALL MEANS REQUIRED FOR SERVICES TO THE BUILDING.

3.12 SPRINKLER ALARM SYSTEM:

- A. ON CALL FROM INITIATING DEVICE, SYSTEM SHALL SOUND NOTIFICATION DEVICES AND NOTIFY CENTRAL STATION. SPRINKLER TAMPER SWITCHES TO SOUND TROUBLE SIGNAL.
- B. COORDINATE FLOW AND TAMPER SWITCHES WITH SPRINKLER CONTRACTOR AND SHUTDOWN OF ROOF TOP UNITS WITH HVAC CONTRACTOR. VERIFY EXACT QUANTITIES AND LOCATIONS OF FLOW AND TAMPER SWITCHES WITH THE SPRINKLER CONTRACTOR REQUIRED FOR RISER, STANDPIPES, AND FIRE SERVICE LINE.
- C. COORDINATE DEVICE ROUGH-IN LOCATIONS WITH FINAL SPRINKLER ALARM DESIGN DRAWINGS.
- D. TEST SYSTEM TO INDUSTRY STANDARDS AND PROVIDE WRITTEN DOCUMENTATION TO THE ARCHITECT OF SYSTEM ACCEPTANCE.

3.13 LIGHTNING PROTECTION:

- A. THE CONTRACTOR SHALL FURNISH ALL LABOR, MATERIALS, EQUIPMENT, AND SERVICES TO PROVIDE A COMPLETE LIGHTNING PROTECTION SYSTEM FOR THE STRUCTURE INCLUDED IN THIS CONTRACT.
- B. THE SYSTEM INSTALLATION SHALL BE MADE UNDER THE SUPERVISION OF AN LPI CERTIFIED MASTER INSTALLER. UPON COMPLETION, THE CONTRACTOR SHALL DELIVER TO THE OWNER AN AS-BUILT DRAWING STAMPED BY THE MASTER INSTALLER AND APPROPRIATE SYSTEM CERTIFICATION DOCUMENTS UNDER THE LPI INSPECTION PROGRAM.
- C. COORDINATE ROUGH-INS, CONDUITS, TIE-INS, ETC. WITH FINAL LIGHTNING PROTECTION SYSTEM DESIGN.

MEI Engineering, Inc.
Mechanical - Electrical - Industrial Consultants
1592 CF Pours Drive
Harrisonburg, VA 22802
(540) 432-6272
MEIengineeringinc.com

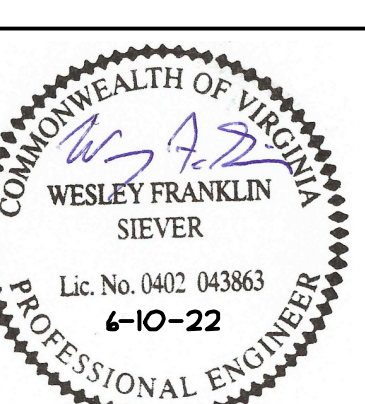

Mark	Date	Description
-	08/19/2022	REVISED BID DOCUMENTS
-	01/06/2022	BID DOCUMENTS

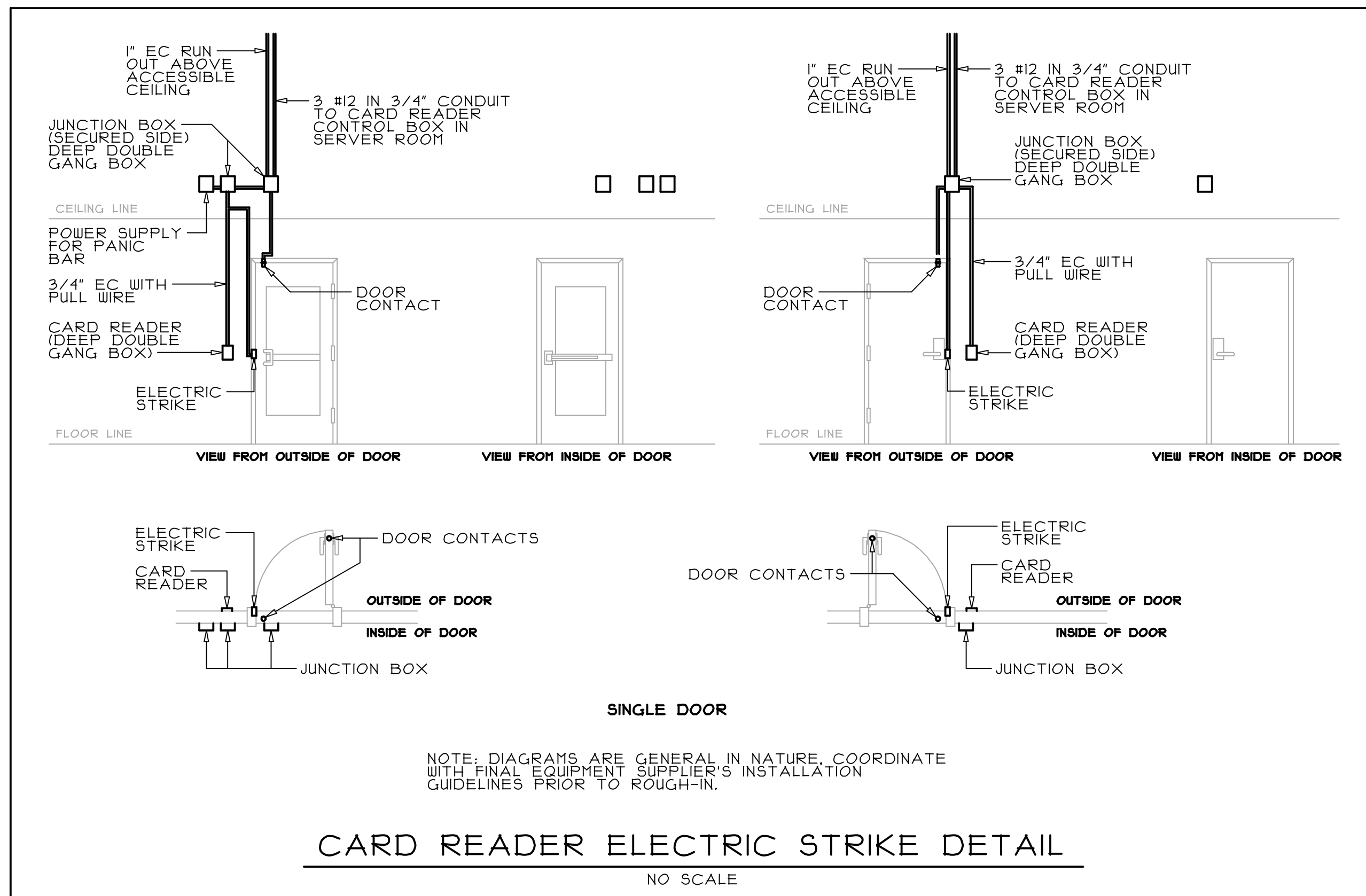

CARD READER ELECTRIC STRIKE DETAIL

NO SCALE

LIGHTING FIXTURE SCHEDULE

TYPE	MANUFACTURER/CATALOG NO.	LAMPS		WATTAGE	MOUNTING	REMARKS
		NO.	TYPE			
▲	LITHONIA 2ALL4-48L-EZI-LP835	4800	LUMEN LED	40.0	RECESSED	
▲	LITHONIA 2ALL4-40L-EZI-LP835	4000	LUMEN LED	32.0	RECESSED	
▲	NOT USED					
▲	LITHONIA LDN6-35/20-LO6-AR-L55-MVOLT-EZI	2000	LUMEN LED	22.5	RECESSED	
▲	LITHONIA LDN6-35/15-LO6-AR-L55-MVOLT-EZI	1500	LUMEN LED	17.5	RECESSED	
▲	LITHONIA ZLIN-L48-ASR-5000LH-F11-MVOLT-35K-80CRI-WH	5000	LUMEN LED	34.0	SURFACE	
▲	LITHONIA JHBL-18000LM-PCL-WD-MVOLT-G210-40K-80CRI-HSE4NUL-X	18,000	LUMEN LED	131.0	SUSPENDED AT 19'-0" AFF	NOTES 1, 2
▲	LITHONIA JHBL-18000LM-PCL-WD-MVOLT-G210-40K-80CRI-ESUBCFPMC-HSE4NUL-X	18,000	LUMEN LED	131.0	SUSPENDED AT 19'-0" AFF	WITH BATTERY BACK-UP NOTES 1, 2
▲	LITHONIA JHBL-24000LM-PCL-WD-MVOLT-G210-40K-80CRI-HSE4NUL-X	24,000	LUMEN LED	185.0	SUSPENDED AT 19'-0" AFF	NOTES 1, 2
▲	LITHONIA JHBL-24000LM-PCL-WD-MVOLT-G210-40K-80CRI-EISBCFFMC-HSE4NUL-X	24,000	LUMEN LED	185.0	SUSPENDED AT 19'-0" AFF	WITH BATTERY BACK-UP NOTES 1, 2
▲	NOT USED					
▲	LITHONIA OLCFH-15-DOB	1100	LUMEN LED	16.4	SURFACE	
▲	LITHONIA ARC2LED-P4-40K-MVOLT-X	4100	LUMEN LED	30.0	WALL 10'-0" AFF	NOTE 1
▲	LITHONIA DSXOLED-P4-40K-T3M-MVOLT-WBA-X	10,500	LUMEN LED	92.0	WALL 16'-0" AFF	NOTE 1
▲	NOT USED					
▲	LITHONIA DSXILED-P3-40K-T3M-MVOLT-SPA-HS-X	12,400	LUMEN LED	102.0	POLE	NOTES 1, 3
▲	LITHONIA DSXILED-P3-40K-T4M-MVOLT-SPA-HS-X	12,300	LUMEN LED	102.0	POLE	NOTES 1, 3
●	LITHONIA WLTE-W-1-R-EL-SD	FURNISHED	W/FIXTURE	2.7	WALL ABOVE DOOR	WET LOCATION
●	LITHONIA LQM-S-W-3-R-120/211-ELN-SD	FURNISHED	W/FIXTURE	0.71	WALL ABOVE DOOR	
●	LITHONIA LQM-S-W-3-R-120/211-ELN-SD	FURNISHED	W/FIXTURE	0.71	SURFACE	SINGLE FACE
●	LITHONIA LQM-S-W-3-R-120/211-ELN-SD	FURNISHED	W/FIXTURE	0.71	SURFACE	DOUBLE FACE
●	LITHONIA LHM-LED-R-SD	FURNISHED	W/FIXTURE	4.3	SURFACE	
●	LITHONIA ELM4L-VOLT-LTP-SDRT	FURNISHED	W/FIXTURE	2.78	WALL 1'-0" AFF	1100 LUMEN OUTPUT
●	LITHONIA ELM4L-VOLT-LTP-SDRT	FURNISHED	W/FIXTURE	2.78	SURFACE	1100 LUMEN OUTPUT

SCHEDULE NOTES

- EQUIVALENT FIXTURES ACCEPTED BY ALTERNATE MANUFACTURERS: AXIS, BARRON LIGHTING GROUP, CREE.
- ALL FIXTURES SPECIFIED HAVE AN INTEGRATED LED ARRAY.
- 1. VERIFY FIXTURE FINISH WITH THE ARCHITECT.
- 2. WITH FIXTURE MOUNTED OCCUPANCY SENSOR, COORDINATE WITH MANUFACTURER'S INSTALLATION GUIDELINES.
- 3. SEE POLE BASE DETAIL ON SHEET E-401.

MECHANICAL EQUIPMENT CONNECTION SCHEDULE

ITEM	DESCRIPTION	VOLTS	PH	FLA	WIRE	GND.	MCCP	DISCONNECT	PNL. & CKT.	REMARKS
1	NOT USED									
2	NOT USED									
3	OU-3	208	1	14.5	2 #10	#10	30A	2P-30A-NF55	M-24	NEMA 3R
4	OU-4	208	1	22.1	2 #8	#10	40A	2P-40A-NF55	M-20	NEMA 3R
5	OU-5	208	1	14.5	2 #10	#10	30A	2P-30A-NF55	M-33	NEMA 3R
6	OU-6	208	1	13.2	2 #10	#10	25A	2P-30A-NF55	M-32	NEMA 3R
7	OU-7	208	1	22.8	2 #8	#10	40A	2P-40A-NF55	M-24	NEMA 3R
8	OU-8	208	1	11.7	2 #8	#10	40A	2P-40A-NF55	M-25	NEMA 3R
9	OU-9	208	1	11.7	2 #8	#10	40A	2P-40A-NF55	M-28	NEMA 3R
10	AH-3	208	3	27.4	3 #8	#10	35A	3P-40A-NF55	M-14	
11	AH-4	208	3	44.4	3 #4	#8	10A	3P-100A-NF55	M-2	
12	AH-5	208	3	27.4	3 #8	#10	35A	3P-40A-NF55	M-13	
13	AH-6	208	3	27.4	3 #8	#10	35A	3P-40A-NF55	M-19	
14	AH-1	208	3	44.4	3 #4	#8	10A	3P-100A-NF55	M-8	
15	AH-8	208	3	38.2	3 #6	#10	40A	3P-40A-NF55	M-1	
16	AH-9	208	3	38.2	3 #6	#10	40A	3P-40A-NF55	M-1	
17	OHP/FCU-1	208	1	24.4	2 #8	#10	45A	2P-40A-NF55	S-11	NEMA 3R NOTE 1
18	OHP/FCU-2	208	1	6.4	2 #12	#12	15A	2P-30A-NF55	M-34	NEMA 3R NOTE 1
19	OHP/FCU-3	208	1	13.8	2 #12	#12	20A	2P-30A-NF55	C-21	NEMA 3R NOTE 1
20	UH-1	120	1	5.0	2 #12	#12	20A	TOGGLE SWITCH		10 LOCATIONS
21	IRH-1	120	1	1.3	2 #12	#12	15A	WEATHERPROOF TOGGLE SWITCH		C-20
22	EF-1	208	1	3.3	2 #12	#12	15A	FURNISHED WITH FAN		NOTES 2, 3
23	EF-2	208	1	5.4	2 #12	#12	15A	FURNISHED WITH FAN		NOTES 2, 4
24	EF-3	208	1	5.4	2 #12	#12	15A	FURNISHED WITH FAN		NOTES 2, 4
25	EF-4	208	1	7.9	2 #12	#12	15A	FURNISHED WITH FAN		NOTES 2, 4
26	EF-1	120	1	20.0	2 #10	#10	30A	TOGGLE SWITCH	B-34, B-36	NOTE 5, 2 LOCATIONS
27	GAS WATER HEATER	120	1	5.0	2 #12	#12	20A	TOGGLE SWITCH		M-42
28	RECIRC. PUMP	120	1	5.0	2 #12	#12	20A	TOGGLE SWITCH		M-42 NOTE 6
29	ELEC. WATER HEATER	208	1	19.1	2 #10	#10	30A	2P-30A-NF55		C-11
30	AIR COMPRESSOR	208	3	48.3	3 #6	#10	40A	3P-40A-NF55		C-2
31	VEHICLE LIFT	208	3	10.0	3 #12	#12	20A	3P-30A-NF55	C-8, C-14	NOTE 1, 2 LOCATIONS
32	PARTS WASHER	208	1	32.0	2 #8	#10	40A	DIRECT CONNECTION		C-5
33	TIRE BALANCER	208	1	20.0	2 #10	#10	30A	MATCHING OUTLET		C-13
34	TIRE CHANGER	120	1	13.0	2 #12	#12	20A	DUPLEX RECEPTACLE		C-30
35	PRESSURE WASHER	208	1	27.0	2 #8	#10	35A	DIRECT CONNECTION		C-9
36	DOCK LEVELER	208	1	10.0	2 #12	#12	20A	2P-30A-NF55		B-14 NOTE 8

SCHEDULE NOTES

- VERIFY FINAL LOCATIONS, CONNECTIONS, ELECTRICAL CHARACTERISTICS, ETC. WITH FINAL EQUIPMENT SELECTIONS. CONTRACTOR IS RESPONSIBLE FOR CORRECTNESS OF ALL BREAKERS, WIRES, ETC.
- OU = OUTDOOR UNIT, AH = AIR HANDLING UNIT, OHP/FCU = OUTDOOR HEAT PUMP/FAN COIL UNIT, UH = UNIT HEATER, IRH = INFRA-RED HEATER, EF = EXHAUST FAN.
- 1. WIRE INDOOR UNIT THROUGH OUTDOOR UNIT PER MANUFACTURER'S REQUIREMENTS, COORDINATE WITH HVAC. PAINT ANY EXPOSED CONDUITS TO MATCH SURROUNDINGS.
- 2. INTERLOCK MOTORIZED DAMPER TO OPEN WHEN FAN RUNS, COORDINATE ALL REQUIREMENTS WITH HVAC. PROVIDE RELAYS AS REQUIRED.
- 3. WIRE THROUGH SPEED CONTROLLER FURNISHED WITH FAN AS SHOWN ON THE POWER PLAN ON SHEET E-101. VERIFY LOCATION OF SPEED CONTROLLER WITH THE OWNER PRIOR TO ROUGH-IN AND PROVIDE 'EXHAUST FAN' LABEL.
- 4. CONTROL FAN WITH WALL SWITCH AS SHOWN ON POWER PLAN ON SHEET E-101. VERIFY LOCATION OF SWITCH WITH THE OWNER PRIOR TO ROUGH-IN AND PROVIDE 'BUILDING EXHAUST FAN' LABEL.
- 5. CONTROL FAN WITH WALL SWITCH AS SHOWN ON POWER PLAN ON SHEET E-101. VERIFY LOCATION OF SWITCH WITH THE OWNER PRIOR TO ROUGH-IN AND PROVIDE 'WELDING EXHAUST FAN' LABEL.
- 6. WIRE THROUGH AQUASTAT AND TIMER, COORDINATE WITH PLUMBING.
- 7. WIRE TO POWER UNIT PROVIDED ON LIFT AND TO CONTROL POINT AS DIRECTED BY THE MANUFACTURER. PROVIDE DISCONNECT SWITCH NOTED IF REQUIRED OTHERWISE DIRECT CONNECT FEEDER TO THE LIFT. VERIFY ALL REQUIREMENTS PRIOR TO ANY ROUGH-IN.
- 8. WIRE TO POWER UNIT PROVIDED ON DOCK LEVELER AND TO CONTROLLER AS DIRECTED BY THE MANUFACTURER. LOCATE CONTROLLER AS DIRECTED BY THE OWNER. PROVIDE DISCONNECT SWITCH NOTED IF REQUIRED OTHERWISE DIRECT CONNECT FEEDER TO THE DOCK LEVELER. VERIFY ALL REQUIREMENTS PRIOR TO ANY ROUGH-IN.

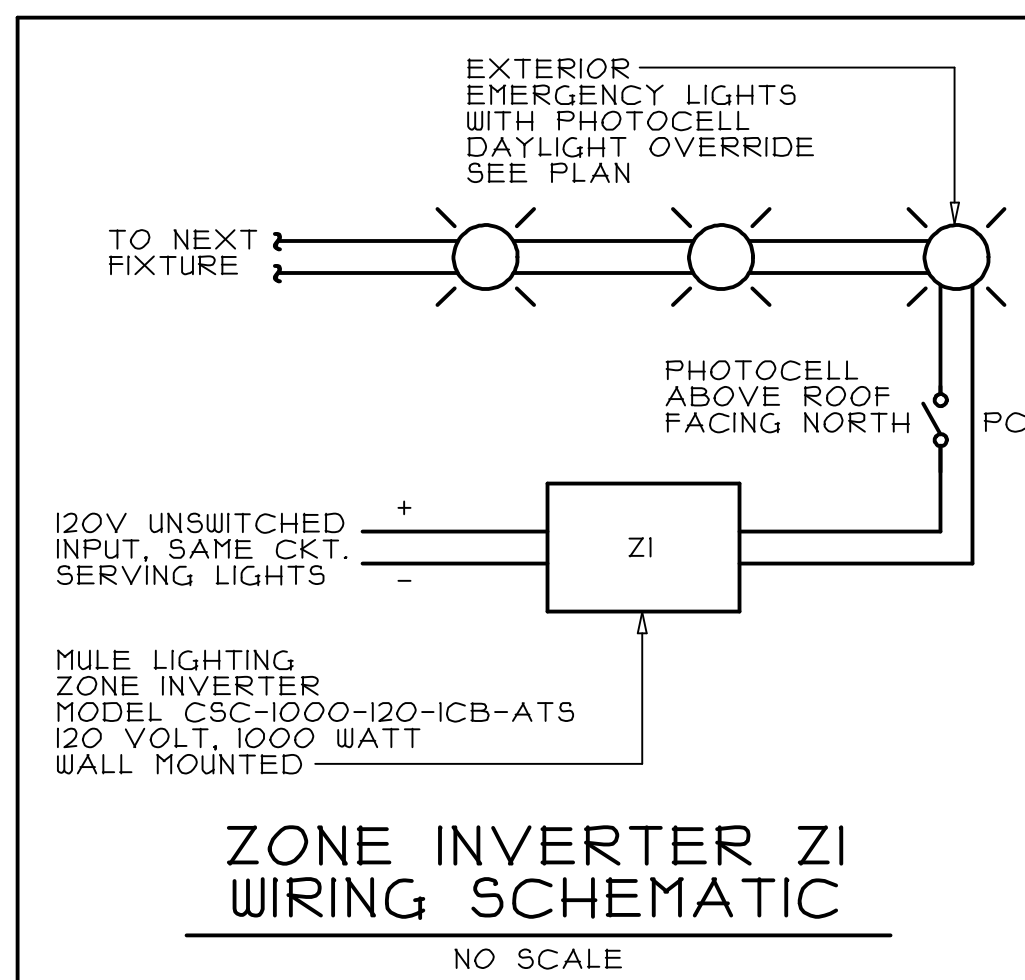

ZONE INVERTER ZI WIRING SCHEMATIC

NO SCALE

SYMBOLS LIST

A-1	○	OUTLET FOR CEILING OR WALL MOUNTED FLUORESCENT OR LED LIGHTING FIXTURE AT 18" AFF TO BOTTOM OF BOX WITH A 3/4" EC STUBBED INTO ACCESSIBLE CEILING SPACE OR ROUTED TO CABLE TRAY	▷	OUTLET FOR LOW VOLTAGE CABLE (DATA, TELEPHONE OR TELEVISION) AT 18" AFF TO BOTTOM OF BOX WITH A 3/4" EC STUBBED INTO ACCESSIBLE CEILING SPACE OR ROUTED TO CABLE TRAY
A-1	○	OUTLET FOR CEILING OR WALL MOUNTED INCANDESCENT, COMPACT FLUORESCENT, LED OR HID LIGHTING FIXTURE		DOOR ACCESS AT 48" AFF WITH A 3/4" EC TO DOOR CONTROL JUNCTION BOX. SEE DETAIL THIS SHEET. COORDINATE ALL REQUIREMENTS WITH OWNER AND SECURITY SYSTEM PROVIDER PRIOR TO ANY ROUGH-IN
A-1	○	OUTLET FOR EXHAUST FAN/LIGHT WITH DUCTING BY HVAC, WITH CIRCUIT NUMBER		DOOR CONTROL JUNCTION BOX (DEEP DOUBLE GANG BOX) WITH A 1" EC STUBBED INTO ACCESSIBLE CEILING SPACE. A 3/4" EC TO DOOR ACCESS DEVICE, A 3/4" EC TO DOOR CONTACTS AND A 3/4" EC TO ELECTRIC STRIKES. SEE DETAIL THIS SHEET. COORDINATE ALL REQUIREMENTS WITH OWNER AND SECURITY SYSTEM PROVIDER PRIOR TO ANY ROUGH-IN. PROVIDE ADDITIONAL 120V CONNECTION FOR CONTROLLERS, TRANSFORMERS, ETC. AS REQUIRED. WIRE TO CIRCUIT INDICATED
A-1	○	OUTLET FOR CEILING OR WALL MOUNTED EMERGENCY EGRESS LIGHTING FIXTURE WITH BATTERY BACKUP WITH CIRCUIT NUMBER		PUSHBUTTON FOR DOOR BELL AT 48" AFF WITH A 3/4" EC TO DOOR BELL. COORDINATE ALL REQUIREMENTS WITH THE SUPPLIER PRIOR TO ANY ROUGH-IN
A-1	○	OUTLET FOR CEILING OR WALL MOUNTED LED LIGHTING FIXTURE WITH BATTERY BACKUP WITH CIRCUIT NUMBER		OUTLET FOR WALL MOUNTED DOOR BELL ANNUNCIATOR AT 48" AFF WITH A 3/4" EC TO PUSHBUTTON LOCATION. COORDINATE ALL REQUIREMENTS WITH THE SUPPLIER PRIOR TO ANY ROUGH-IN. WITH CIRCUIT NUMBER
A-1	○	OUTLET FOR CEILING OR WALL MOUNTED EMERGENCY EGRESS LIGHTING FIXTURE WITH BATTERY BACKUP WITH CIRCUIT NUMBER		PUSHBUTTON FOR DOOR RELEASE AT 48" AFF WITH A 3/4" EC TO DOOR RELEASE JUNCTION BOX. COORDINATE ALL REQUIREMENTS WITH THE SUPPLIER PRIOR TO ANY ROUGH-IN
A-1	○	OUTLET FOR CEILING OR WALL MOUNTED COMBINATION EXIT/EMERGENCY EGRESS LIGHTING FIXTURE WITH BATTERY BACKUP WITH CIRCUIT NUMBER		DOOR RELEASE JUNCTION BOX WITH A 3/4" EC TO RELEASE BUTTON LOCATION. COORDINATE ALL REQUIREMENTS WITH THE SUPPLIER PRIOR TO ANY ROUGH-IN
A-1	○	LIGHTING FIXTURE TYPE SEE SCHEDULE		OUTLET FOR SECURITY CAMERA WITH A 1" EC RUN TO SERVER ROOM OR AUXILIARY I.T. CABINET (WHICHEVER IS WITHIN 300'-0" OF CAMERA). COORDINATE ALL REQUIREMENTS WITH OWNER AND SECURITY SYSTEM PROVIDER PRIOR TO ANY ROUGH-IN
A-1	○	SINGLE POLE WALL SWITCH AT 48" AFF TO TOP OF BOX		GENERAL PURPOSE DUPLEX RECEPTACLE ON GENERATOR, AT 18" AFF TO BOTTOM OF BOX, WITH CIRCUIT NUMBER
S	○	THREE-WAY WALL SWITCH AT 48" AFF TO TOP OF BOX		GENERAL PURPOSE DUPLEX RECEPTACLE ON GENERATOR, AT 18" AFF TO BOTTOM OF BOX, WITH CIRCUIT NUMBER
S4	○	FOUR-WAY WALL SWITCH AT 48" AFF TO TOP OF BOX		GENERAL PURPOSE DUPLEX RECEPTACLE ON GENERATOR, AT 18" AFF TO BOTTOM OF BOX, WITH CIRCUIT NUMBER
Sec	○	FAN SPEED CONTROLLER SWITCH FURNISHED BY HVAC, MOUNTED AT 48" AFF TO TOP OF BOX		OUTLET FOR FIRE ALARM PULL STATION AT 48" AFF TO TOP OF BOX WITH A 3/4" EC STUBBED INTO ACCESSIBLE CEILING SPACE
A-1	○	GENERAL PURPOSE DUPLEX RECEPTACLE WITH CIRCUIT NUMBER		OUTLET FOR AUDIO/VISUAL FIRE ALARM SIGNAL DEVICE AT 6'-8" AFF WITH A 3/4" EC STUBBED INTO ACCESSIBLE CEILING SPACE
A-1	○	GENERAL PURPOSE DUPLEX RECEPTACLE AT 48" AFF TO TOP OF BOX WITH CIRCUIT NUMBER		OUTLET FOR CEILING MOUNTED SMOKE DETECTOR WITH A 3/4" EC STUBBED INTO ACCESSIBLE CEILING SPACE
E-1	○	GENERAL PURPOSE DUPLEX RECEPTACLE ON GENERATOR, AT 18" AFF TO BOTTOM OF BOX, WITH CIRCUIT NUMBER		SPRINKLER WATER FLOW SWITCH
E-1	○	GENERAL PURPOSE DUPLEX RECEPTACLE ON GENERATOR, AT 18" AFF TO BOTTOM OF BOX, WITH CIRCUIT NUMBER		SPRINKLER TAMPERPROOF SWITCH
GFCI	○	GROUND FAULT CIRCUIT INTERRUPTER AT 18" AFF TO BOTTOM OF BOX WITH CIRCUIT NUMBER		SAFETY SWITCH AT 48" AFF TO TOP OF BOX OR AT ASSOCIATED PIECE OF EQUIPMENT, CIRCUIT NUMBER SHOWN WHERE APPLICABLE
GFCI	○	GROUND FAULT CIRCUIT INTERRUPTER AT 48" AFF TO TOP OF BOX WITH CIRCUIT NUMBER		MOTOR OUTLET
GFCI	○	GROUND FAULT CIRCUIT INTERRUPTER ON GENERATOR, AT 18" AFF TO BOTTOM OF BOX, WITH CIRCUIT NUMBER		120V-1PH-1/2HP OVERHEAD DOOR, PROVIDE CONNECTION AND CONTROL INTERFACE CONDUIT REQUIRED FOR COMPLETE INSTALLATION. COORDINATE WITH DOOR SUPPLIER, WITH CIRCUIT NUMBER
GFCI	○	GROUND FAULT CIRCUIT INTERRUPTER ON GENERATOR, AT 18" AFF TO TOP OF BOX WITH CIRCUIT NUMBER		AIR QUALITY SENSOR (120V-1PH) FURNISHED AND INSTALLED BY HVAC WIRED BY ELECTRICAL
GFCI	○	DOUBLE GROUND FAULT CIRCUIT INTERRUPTER AT 18" AFF TO BOTTOM OF BOX, WITH CIRCUIT NUMBER		EXHAUST FAN (120V-1PH) FURNISHED AND INSTALLED BY HVAC WIRED BY ELECTRICAL
A-1	○	3 WIRE, 250 VOLT DEVICE AT 18" AFF TO BOTTOM OF BOX WITH CIRCUIT NUMBER		MOTORIZED DAMPER (120V-1PH) FURNISHED AND INSTALLED BY HVAC WIRED BY ELECTRICAL
A-1	○	3 WIRE, 250 VOLT DEVICE AT 48" AFF TO TOP OF BOX WITH CIRCUIT NUMBER		PHOTOCELL, LOCATE IN ACCESSIBLE LOCATION AND INSTALLED FROM SURROUNDING LIGHT SOURCES, WITH CIRCUIT NUMBER
A-1	○	4 WIRE, 250 VOLT DEVICE AT 18" AFF TO BOTTOM OF BOX WITH CIRCUIT NUMBER		PANELBOARD
EW	○	OUTLET FOR ELECTRIC WATER COOLER ROUGH-IN DRAWINGS, WITH CIRCUIT NUMBER		KEYED NOTE DESIGNATION
A-1	○	OUTLET FOR CLOTHES WASHER HEIGHT TO SUIT APPLIANCE SERVED WITH CIRCUIT NUMBER		EQUIPMENT CONNECTION DESIGNATION SEE SCHEDULE
REF.	○	OUTLET FOR REFRIGERATOR HEIGHT TO SUIT APPLIANCE SERVED WITH CIRCUIT NUMBER		SWITCH LEG WIRING, 2 #12 - CROSS MARKS INDICATE NUMBER OF CONDUCTORS IF MORE THAN TWO
ED	○	250 VOLT DEVICE FOR ELECTRIC DRYER HEIGHT TO SUIT APPLIANCE SERVED WITH CIRCUIT NUMBER		SWITCH LEG WIRING, 2 #12 - WITH ADDITIONAL DIMMING CONTROL WIRING AS REQUIRED FOR FIXTURE SUPPLIED
A-1	○	250 VOLT, 30A DEVICE FOR LATHE AT 48" AFF TO TOP OF BOX WITH CIRCUIT NUMBER		AFB ABOVE FINISHED FLOOR
A-1	○	250 VOLT 50A DEVICE FOR WELDER AT 18" AFF TO TOP OF BOX WITH CIRCUIT NUMBER		ATS AUTOMATIC TRANSFER SWITCH
DISP	○	SWITCHED OUTLET FOR DISPOSER HEIGHT TO SUIT APPLIANCE SERVED WITH CIRCUIT NUMBER		C/EC CONDUIT/EMPTY CONDUIT
A-1	○	FLUSH FLOOR OUTLET WITH DUPLEX RECEPTACLE WITH CIRCUIT NUMBER WITH BRASS COVERPLATE		DTS DOWN TO SWITCH
A-1	○	DUAL SERVICE FLUSH FLOOR OUTLET WITH DUPLEX RECEPTACLE WITH CIRCUIT NUMBER AND A 1" EC ROUTED TO CABLE TRAY FOR LOW VOLTAGE CABLE (DATA, TELEPHONE OR TELEVISION), WITH BRASS COVERPLATE		EUH ELECTRIC WALL HEATER 120 VOLT, 1 PHASE, 1500 WATT SURFACE MOUNT WITH BUILT-IN THERMOSTAT AND DISCONNECT, QMARK AUIH SERIES OR EQUAL FURNISHED AND INSTALLED BY ELECTRICAL CONTRACTOR
A-1	○	MULTIPLE SERVICE FLUSH FLOOR OUTLET WITH DUPLEX RECEPTACLE WITH CIRCUIT NUMBER AND 2" EC'S ROUTED TO CABLE TRAY FOR LOW VOLTAGE CABLE (DATA, TELEPHONE OR TELEVISION), WITH BRASS COVERPLATE		FSS/NF55 FUSIBLE/NON-FUSIBLE SAFETY SWITCH
	○	JUNCTION BOX AT 18" AFF TO BOTTOM OF BOX OR AT ASSOCIATED PIECE OF EQUIPMENT		NL NIGHT LIGHT (UNSWITCHED)
	○			UTL UP TO LIGHT
	○			WP WEATHERPROOF

LIGHTING FIXTURE CONTROLS SYMBOLS LIST

●	LV	PASSIVE INFRARED DUAL TECHNOLOGY MICROPHONIC LINE VOLTAGE CEILING MOUNT SENSOR, EXTENDED RANGE TYPE	S3LV	3-WAY, ON-OFF ONLY, WALL MOUNT SWITCH WITH LOW VOLTAGE WIRING TO RELAY POWER PACK, AT 48" AFF TO TOP OF BOX
○	LV	PASSIVE INFRARED DUAL TECHNOLOGY MICROPHONIC LOW VOLTAGE CEILING MOUNT SENSOR WITH LOW VOLTAGE CONTROL CABLE TO RESPECTIVE RELAY POWER PACK, EXTENDED RANGE TYPE	S3DLV	3-WAY WALL MOUNT SWITCH WITH 0-10VDC DIMMING CONTROL AND LOW VOLTAGE WIRING TO RELAY POWER PACK, AT 48" AFF TO TOP OF BOX
○	LV	PASSIVE INFRARED DUAL TECHNOLOGY MICROPHONIC LINE VOLTAGE WALL MOUNT SENSOR, AT 48" AFF TO TOP OF BOX, MANUAL 'ON' AUTOMATIC 'OFF'	◆	RELAY POWER PACK ABOVE NEAREST ACCESSIBLE LAY-IN CEILING
○	LV	PASSIVE INFRARED DUAL TECHNOLOGY MICROPHONIC LINE VOLTAGE WALL MOUNT SENSOR WITH 0-10VDC DIMMING CONTROL, AT 48" AFF TO TOP OF BOX, MANUAL 'ON' AUTOMATIC 'OFF'	▲	OCCUPANCY SENSOR FURNISHED WITH AND MOUNTED TO FIXTURE
				AFB ABOVE FINISHED FLOOR

LIST NOTES

- 1. ACCEPTABLE MANUFACTURERS SHALL BE DOUGLAS, LEVITON AND SENSOR SWITCH.
- 2. ALL COMPONENTS AND WIRING SHALL BE AS RECOMMENDED BY THE MANUFACTURER.
- 3. ADJUST SENSITIVITY, OVERRIDE SWITCHES (WHERE APPLICABLE) AND THE DELAYS TO THE SATISFACTION OF THE OWNER.

Mark	Date	Description
-	06/10/2022	REVISED BID DOCUMENTS
-	01/06/2022	BID DOCUMENTS

PANEL A													
VOLTS: 120/208 AMPS: 200		PHASE: 3 MAIN: LUGS ONLY			WIRES: 4			MOUNTING: SURFACE					
BRKR	P A	DESCRIPTION	AMPS	DEMAND	NO.	PHASE LOAD	CIRCUIT	NO.	DEMAND	AMPS	DESCRIPTION	BRKR	
						A B C						A P	
1	20	RECEPTACLES - 101, 102, 125, EXT.	10.5	100%	1	34.5		2	100%	24.0	CLOTHES DRYER	30 2	
1	20	RECEPTACLES - 102, 103	10.5	100%	3	34.5		4	100%	24.0	--	--	
1	20	RECEPTACLES - 104, 106, 125	7.5	100%	5		31.5	6	100%	24.0	CLOTHES DRYER	30 2	
1	20	RECEPTACLES - 105, 106, 107	9.0	100%	7	33.0		8	100%	24.0	--	--	
1	20	RECEPTACLES - 107, 112	10.5	100%	9		22.5	10	100%	12.0	GENERATOR BLOCK HEATER	20 2	
1	20	RECEPTACLES - 108, 110, 111, 124, 125	10.5	100%	11		22.5	12	100%	12.0	--	--	
1	20	RECEPTACLES - 108	6.0	100%	13	16.0		14	100%	10.0	REFRIGERATOR - 111 (1)	20 1	
1	20	RECEPTACLES - 108	6.0	100%	15	16.0		16	100%	10.0	REFRIGERATOR - 124 (1)	20 1	
1	20	RECEPTACLES - 108	6.0	100%	17		18.5	18	100%	12.5	WALL HEATER - 114	20 1	
1	20	RECEPTACLES - 124	9.0	100%	19	19.0		20	100%	10.0	EWC (1)	20 1	
1	20	RECEPTACLES - 113, 114, 115, 125	7.5	100%	21	17.5		22	100%	10.0	COPIER - 110	20 1	
1	20	RECEPTACLES - 117, 118, 125	9.0	100%	23		21.0	24	100%	12.0	DOOR CONTROLS	20 1	
1	20	RECEPTACLES - 118, 119, EXT.	9.0	100%	25	15.0		26	100%	6.0	CAMERAS - 104	20 1	
1	20	RECEPTACLES - 119, 120	7.5	100%	27		17.5	28	100%	10.0	COMPUTER/SERVER - 124A	20 1	
1	20	RECEPTACLES - 120, 124, 125	7.5	100%	29		15.5	30	100%	6.0	MONITORS - 124	20 1	
1	20	RECEPTACLES - 120, 121, 122, 124, 125, EXT.	10.5	100%	31	10.5		32	100%	0.0	SPARE	20 1	
1	20	RECEPTACLES - 123	7.5	100%	33	10.5		34	100%	3.0	COUNTER - 111	20 1	
1	20	LTS - 101, 102, 103, 104, 105, 106, 107, 108, 125	10.4	125%	35		16.0	36	100%	3.0	COUNTER - 124	20 1	
1	20	LIGHTS - 109, 110, 111, 124, 125	9.0	125%	37	12.8		38	100%	1.5	COUNTER - 124	20 1	
1	20	LTS - 112, 113, 114, 115, 118, 119, 120, 125	8.3	125%	39	20.4		40	100%	10.0	CLOTHES WASHER	20 1	
1	20	LIGHTS - 121, 122, 122A, 123	10.6	125%	41		23.3	42	100%	10.0	CLOTHES WASHER	20 1	
1	20	EXTERIOR LIGHTS	4.2	125%	43	10.3		44	100%	5.0	SPRINKLER ALARM PANEL (2)	20 1	
1	20	EXTERIOR LIGHTS (3)	1.8	125%	45	12.3		46	100%	10.0	GENERATOR BATTERY HEATER	20 1	
1	20	CO SENSORS	9.0	100%	47		19.0	48	100%	10.0	GENERATOR BATTERY CHARGER	20 1	
1	20	SPARE	0.0	100%	49	0.0		50	100%	0.0	SPARE	20 1	
1	20	SPARE	0.0	100%	51	0.0		52	100%	0.0	SPARE	20 1	
1	20	SPARE	0.0	100%	53		0.0	54	100%	0.0	SPARE	20 1	
1	20	SPARE	0.0	100%	55	0.0		56	100%	0.0	SPARE	20 1	
1	20	SPARE	0.0	100%	57	0.0		58	100%	0.0	SPARE	20 1	
1	20	SPARE	0.0	100%	59		0.0	60	100%	0.0	SPARE	20 1	
1	20	SPARE	0.0	100%	61	0.0		62	100%	0.0	SPARE	20 1	
1	20	SPARE	0.0	100%	63	0.0		64	100%	0.0	SPARE	20 1	
1	20	SPARE	0.0	100%	65		0.0	66	100%	0.0	SPARE	20 1	
1	20	SPARE	0.0	100%	67	0.0		68	100%	0.0	SPARE	20 1	
1	20	SPARE	0.0	100%	69	0.0		70	100%	0.0	SPARE	20 1	
1	20	SPARE	0.0	100%	71		0.0	72	100%	0.0	SPARE	20 1	
						151.0	151.1	167.3					

WITH INTEGRAL 160KA TVSS
SQUARE D NO OR EQUAL
SEE SPEC. NOTES

(1) GFI CIRCUIT BREAKER
(2) PROVIDE WITH RED HANDLE LOCK
(3) RUN CIRCUIT THROUGH PHOTOCELL

PANEL B													
VOLTS: 120/208 AMPS: 200		PHASE: 3 MAIN: LUGS ONLY			WIRES: 4			MOUNTING: SURFACE					
BRKR	P A	DESCRIPTION	AMPS	DEMAND	NO.	PHASE LOAD	CIRCUIT	NO.	DEMAND	AMPS	DESCRIPTION	BRKR	
						A B C						A P	
1	20	DOOR CONTROLS	4.0	100%	1	41.0		2	100%	37.0	WELDER	50 2	
1	20	OVERHEAD DOOR - 127	10.0	100%	3	47.0		4	100%	37.0	--	--	
1	20	OVERHEAD DOOR - 127	10.0	100%	5		47.0	6	100%	37.0	WELDER	50 2	
1	20	ICE MAKER	11.9	100%	7	48.9		8	100%	37.0	--	--	
1	20	GRINDER	10.0	100%	9	30.0		10	100%	20.0	LATHE	30 2	
1	20	SAND BLASTER	10.0	100%	11		30.0	12	100%	20.0	--	--	
1	20	DRILL PRESS	10.0	100%	13	20.0		14	100%	10.0	DOCK LEVELEER	20 2	
1	20	BAND SAW	10.0	100%	15	20.0		16	100%	10.0	--	--	
1	20	PARTS WASHER	10.0	100%	17		17.0	18	125%	5.6	EF-2	15 2	
1	20	RECEPTACLES - 127	6.0	100%	19	13.0		20	125%	5.6	EF-4	15 2	
1	20	RECEPTACLES - 127	7.5	100%	21	17.4		22	125%	7.9	--	--	
1	20	RECEPTS - 128, EXT.	6.0	100%	23		15.9	24	125%	7.9	--	--	
1	20	RECEPTACLES - 128	7.5	100%	25	17.5		26	100%	10.0	UNIT HEATERS - 128	20 1	
1	20	LIGHTS - 128	8.7	125%	27		20.9	28	100%	10.0	UNIT HEATERS - 127	20 1	
1	20	LIGHTS - 127	8.7	125%	29		20.9	30	100%	10.0	UNIT HEATERS - 127	20 1	
1	20	SPARE	0.0	100%	33	25.0		34	125%	20.0	EF-7	30 1	
1	20	SPARE	0.0	100%	35		25.0	36	125%	20.0	EF-7	30 1	
1	20	SPARE	0.0	100%	37	0.0		38	100%	0.0	SPARE	20 1	
1	20	SPARE	0.0	100%	39	0.0		40	100%	0.0	SPARE	20 1	
1	20	SPARE	0.0	100%	41	0.0		42	100%	0.0	SPARE	20 1	
1	20	SPARE	0.0	100%	43	0.0		44	100%	0.0	SPARE	20 1	
1	20	SPARE	0.0	100%	45	0.0		46	100%	0.0	SPARE	20 1	
1	20	SPARE	0.0	100%	47	0.0		48	100%	0.0	SPARE	20 1	
1	20	SPARE	0.0	100%	49	0.0		50	100%	0.0	SPARE	20 1	
1	20	SPARE	0.0	100%	51	0.0		52	100%	0.0	SPARE	20 1	
1	20	SPARE	0.0	100%	53		0.0	54	100%	0.0	SPARE	20 1	
						151.3	160.3	155.8					

WITH INTEGRAL 160KA TVSS
SQUARE D NO OR EQUAL
SEE SPEC. NOTES

2 SECTION PANEL C													
VOLTS: 120/208 AMPS: 400		PHASE: 3 MAIN: LUGS ONLY			WIRES: 4			MOUNTING: SURFACE					
BRKR	P A	DESCRIPTION	AMPS	DEMAND	NO.	PHASE LOAD	CIRCUIT	NO.	DEMAND	AMPS	DESCRIPTION	BRKR	
						A B C						A P	
SECTION 1													
2	50	WELDER	37.0	100%	1	85.3		2	100%	48.3	AIR COMPRESSOR	60 3	
--	--	--	37.0	100%	3		85.3	4	100%	48.3	--	--	
2	40	PARTS WASHER (1)	32.0	100%	5		80.3	6	100%	48.3	--	--	
--	--	--	32.0	100%	7	42.0		8	100%	10.0	VEHICLE LIFT	20 3	
2	35	PRESSURE WASHER (1)	27.0	100%	9		37.0	10	100%	10.0	--	--	
--	--	--	27.0	100%	11		37.0	12	100%	10.0	--	--	
2	30	TIRE BALANCER	20.0	100%	13	30.0		14	100%	10.0	VEHICLE LIFT	20 3	
--	--	--	20.0	100%	15		30.0	16	100%	10.0	--	--	
2	30	ELEC. WATER HEATER	19.7	125%	17		34.6	18	100%	10.0	--	--	
--	--	--	19.7	125%	19	25.9		20	100%	1.3	INFRA-RED HEATER - 133	20 1	
2	20	CHPFCU-3	13.8	100%	21		23.8	22	100%	10.0	UNIT HEATERS - 132	20 1	
--	--	--	13.8	100%	23		23.8	24	100%	10.0	UNIT HEATERS - 132	20 1	
2	15	EF-1	3.3	125%	25	4.1		26	100%	0.0	SPARE	20 1	
--	--	--	3.3	125%	27		4.1	28	100%	0.0	SPARE	20 1	
2	15	EF-3	5.6	125%	29		20.0	30	100%	13.0	TIRE CHANGER	20 1	
--	--	--	5.6	125%	31	7.0		32	100%	0.0	SPARE	20 1	
1	20	SPARE	0.0	100%	33	0.0		34	100%	0.0	SPARE	20 1	
1	20	SPARE	0.0	100%	35	0.0		36	100%	0.0	SPARE	20 1	
1	20	SPARE	0.0	100%	37	0.0		38	100%	0.0	SPARE	20 1	
1	20	SPARE	0.0	100%	39	0.0		40	100%	0.0	SPARE	20 1	
1	20	SPARE	0.0	100%	41	0.0		42	100%	0.0	SPARE	20 1	
SECTION 2													
1	20	RECEPTACLES - 130, EXT.	7.5	100%	43	7.5		44	100%	0.0	SPARE	20 1	
1	20	RECEPTS - 128, 128, 132	4.5	100%	45	14.5		46	100%	10.0	OVERHEAD DOOR - 132	20 1	
1	20	RECEPTACLES - 132	6.0	100%	47		16.0	48	100%	10.0	OVERHEAD DOOR - 132	20 1	
1	20	RECEPTACLES - 132	6.0	100%	49	16.0		50	100%	10.0	OVERHEAD DOOR - 132	20 1	
1	20	RECEPTACLES - 132	6.0	100%	51		16.0	52	100%	10.0	OVERHEAD DOOR - 132	20 1	
1	20	SPARE	0.0	100%	53		6.0	54	100%	6.0	DOOR CONTROLS	20 1	
1	20	RECEPTACLES - 132, 133	7.5	100%	55	17.5		56	100%	10.0	I.T. CABINET	20 1	
1	20	RECEPTACLES - 201	6.0	100%	57		6.0	58	100%	0.0	SPARE	20 1	
1	20	LIGHTS - 132, 133	10.5	125%	59		13.1	60	100%	0.0	SPARE	20 1	
1	20	LIGHTS - 132	8.7	125%	61	10.9		62	100%	0.0	SPARE	20 1	
1	20	LIGHTS - 128, 128, 130, 201	4.2	125%	63	5.3		64	100%	0.0	SPARE	20 1	
1	20	SPARE	0.0	100%	65		0.0	66	100%	0.0	SPARE	20 1	
1	20	SPARE	0.0	100%	67	0.0		68	100%	0.0	SPARE	20 1	
1	20	SPARE	0.0	100%	69	0.0		70	100%	0.0	SPARE	20 1	
1	20	SPARE	0.0	100%	71	0.0		72	100%	0.0	SPARE	20 1	
1	--	PROVISION	0.0	100%	73	0.0		74	100%	0.0	PROVISION	-- 1	
1	--	PROVISION	0.0	100%	75	0.0		76	100%	0.0	PROVISION	-- 1	
1	--	PROVISION	0.0	100%	77	0.0		78	100%	0.0	PROVISION	-- 1	
1	--	PROVISION	0.0	100%	79	0.0		80	100%	0.0	PROVISION	-- 1	
1	--	PROVISION	0.0	100%	81	0.0		82	100%	0.0	PROVISION	-- 1	
1	--	PROVISION	0.0	100%	83		0.0	84	100%	0.0	PROVISION	-- 1	
						246.2	222.0	230.9					

WITH INTEGRAL 160KA TVSS
SQUARE D NO OR EQUAL
SECTION 1 OF THE PANEL SHALL HAVE SUB-FEED LUG

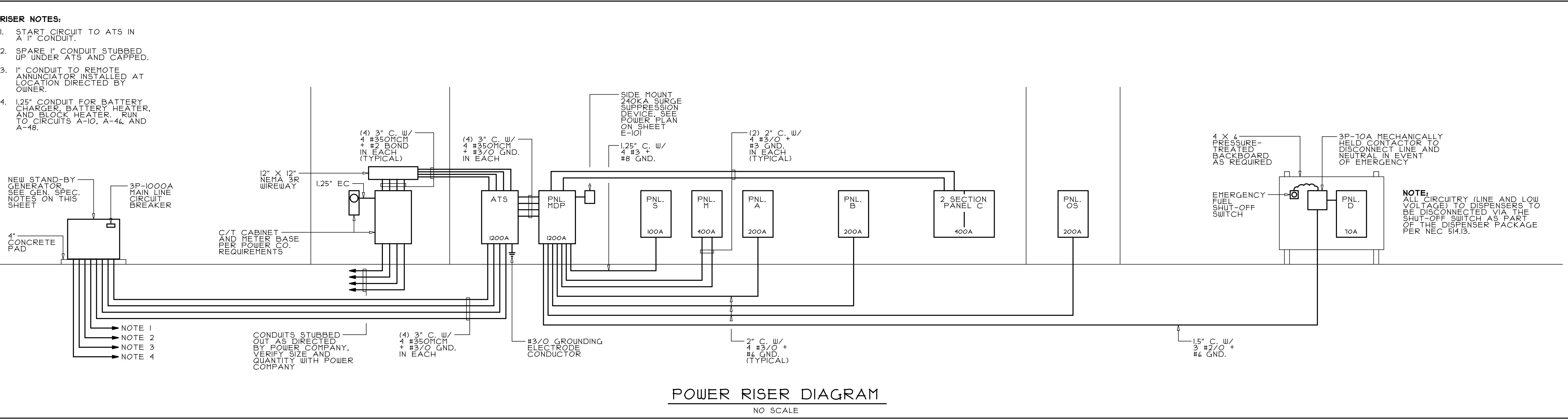

COMcheck Software Version 4.1.5.2
Interior Lighting Compliance Certificate

Project Information
Energy Code: 2018 IECC
Project Title: Augusta County Service Authority
Project Type: New Construction
Construction Site: 846 Laurel Hill Road, Verona, VA
Owner/Agent: MEI Engineering, Inc.
Design/Contractor: MEI Engineering, Inc.

Additional Efficiency Package(s)

Compliance Statement: The proposed interior lighting design represented in this document is consistent with the building plans, specifications, and other calculations submitted with this permit application. The proposed interior lighting systems have been designed to meet the 2018 IECC requirements in COMcheck Version 4.1.5.2 and to comply with any applicable mandatory requirements listed in the Inspection Checklist.

A	B	C	D	E
Area Category	Floor Area (ft ²)	Allowed Watts / ft ²	Actual Watts (ft ² X C)	Allowed Watts (ft ² X E)
1-Office	20712	0.71	14726	14726

Proposed Interior Lighting Power

A	B	C	D	E
Fixture ID : Description / Lamp / Wattage Per Lamp / Ballast	Lamps/ Fixture	# of Fixtures	Watt	(C X D)
1-Office				
LED 1: Type 1 4800L 2 x 4 LED Other Fixture Unit 40W	1	57	40	2280
LED 2: Type 2 4800L 2 x 4 LED Other Fixture Unit 30W	1	32	30	1024
LED 3: Type 4 2000L Rec. Can. LED Other Fixture Unit 25W	1	30	22	675
LED 4: Type 5 1000L Rec. Can. LED Other Fixture Unit 25W	1	2	18	50
LED 5: Type 6 Strip LED Other Fixture Unit 30W	1	5	34	170
LED 6: Types 8 & 18 18-000L H-Bay Other	1	36	131	4716
LED 7: Types 8 & 18 24-000L H-Bay Other	1	4	165	740
Total Proposed Watts =			3640	

Interior Lighting PASSES: Design 35% better than code

Interior Lighting Compliance Statement
Compliance Statement: The proposed interior lighting design represented in this document is consistent with the building plans, specifications, and other calculations submitted with this permit application. The proposed interior lighting systems have been designed to meet the 2018 IECC requirements in COMcheck Version 4.1.5.2 and to comply with any applicable mandatory requirements listed in the Inspection Checklist.

R.B. PROPST
Name - Title: Signature: Date: 6-10-22

Project Title: Augusta County Service Authority
Data Filename: M:\Current\02121069\21069 Log.docx
Report date: 06/07/22
Page: 1 of 8

COMcheck Software Version 4.1.5.2
Exterior Lighting Compliance Certificate

Project Information
Energy Code: 2018 IECC
Project Title: Augusta County Service Authority
Project Type: New Construction
Exterior Lighting Zone: 2 (Residential mixed use area (L2Z))
Construction Site: 846 Laurel Hill Road, Verona, VA
Owner/Agent: MEI Engineering, Inc.
Design/Contractor: MEI Engineering, Inc.

Compliance Statement: The proposed exterior lighting design represented in this document is consistent with the building plans, specifications, and other calculations submitted with this permit application. The proposed exterior lighting systems have been designed to meet the 2018 IECC requirements in COMcheck Version 4.1.5.2 and to comply with any applicable mandatory requirements listed in the Inspection Checklist.

A	B	C	D	E
Area/Surface Category	Quantity	Allowed Watts / Unit	Actual Watts	Allowed Watts (B X C)
Entry canopy	216 ft ²	0.25	Yes	54
Walkway < 10 feet wide	149 ft ²	0.5	Yes	74
Walkway < 10 feet wide	87 ft ²	0.5	Yes	44
Walkway < 10 feet wide	87 ft ²	0.5	Yes	44
Walkway < 10 feet wide	148 ft ²	0.5	Yes	74
Walkway < 10 feet wide	100 ft ²	0.5	Yes	50
Parking area	84724 ft ²	0.04	Yes	3789
Driveway	22560 ft ²	0.04	Yes	882
Total Tradable Watts (a) =			5041	
Total Allowed Supplemental Watts (b) =			4001	

(a) Wattage tradeoffs are only allowed between tradable areas/surfaces.
(b) A supplemental allowance equal to 400 watts may be applied toward compliance of both non-tradable and tradable areas/surfaces.

Proposed Exterior Lighting Power

A	B	C	D	E
Fixture ID : Description / Lamp / Wattage Per Lamp / Ballast	Lamps/ Fixture	# of Fixtures	Watt	(C X D)
Entry canopy (216 ft ²): Tradable Wattage				
LED 1: Type 10 Surface Drum LED Other Fixture Unit 25W	1	5	17	83
Walkway < 10 feet wide (149 ft ² of walkway length): Tradable Wattage				
LED 2: Type 11 4100L Wall Pack LED Other Fixture Unit 30W	1	1	30	30
LED 3: Type 12 10,000L Wall Pack LED Other Fixture Unit 95W	1	1	92	92
Walkway < 10 feet wide (87 ft ² of walkway length): Tradable Wattage				
LED 4: Type 12 10,000L Wall Pack LED Other Fixture Unit 95W	1	1	92	92
Walkway < 10 feet wide (87 ft ² of walkway length): Tradable Wattage				
LED 5: Type 12 10,000L Wall Pack LED Other Fixture Unit 95W	1	1	92	92

Project Title: Augusta County Service Authority
Data Filename: M:\Current\02121069\21069 Log.docx
Report date: 06/07/22
Page: 2 of 8

Fixture ID : Description / Lamp / Wattage Per Lamp / Ballast	A	B	C	D	E
	Lamps/ Fixture	# of Fixtures	Watt	(C X D)	
LED 6: Type 12 10,000L Wall Pack LED Other Fixture Unit 95W	1	1	92	92	
Walkway < 10 feet wide (149 ft ² of walkway length): Tradable Wattage					
LED 7: Type 11 4100L Wall Pack LED Other Fixture Unit 30W	1	2	30	60	
LED 8: Type 12 10,000L Wall Pack LED Other Fixture Unit 95W	1	1	92	92	
Walkway < 10 feet wide (100 ft ² of walkway length): Tradable Wattage					
LED 9: Type 11 4100L Wall Pack LED Other Fixture Unit 30W	1	3	30	90	
Parking area (84724 ft ²): Tradable Wattage					
LED 10: Type 14 12,000L Pole Light LED Roadway-Parking Unit 100W	1	3	308	308	
LED 11: Type 15 12,300L Pole Light LED Roadway-Parking Unit 100W	1	11	102	1122	
Driveway (22560 ft ²): Tradable Wattage					
LED 12: Type 14 12,000L Pole Light LED Roadway-Parking Unit 100W	1	4	102	408	
Total Tradable Proposed Watts =			2559		

Exterior Lighting PASSES: Design 53% better than code

Exterior Lighting Compliance Statement
Compliance Statement: The proposed exterior lighting design represented in this document is consistent with the building plans, specifications, and other calculations submitted with this permit application. The proposed exterior lighting systems have been designed to meet the 2018 IECC requirements in COMcheck Version 4.1.5.2 and to comply with any applicable mandatory requirements listed in the Inspection Checklist.

R.B. PROPST
Name - Title: Signature: Date: 6-10-22

Project Title: Augusta County Service Authority
Data Filename: M:\Current\02121069\21069 Log.docx
Report date: 06/07/22
Page: 3 of 8

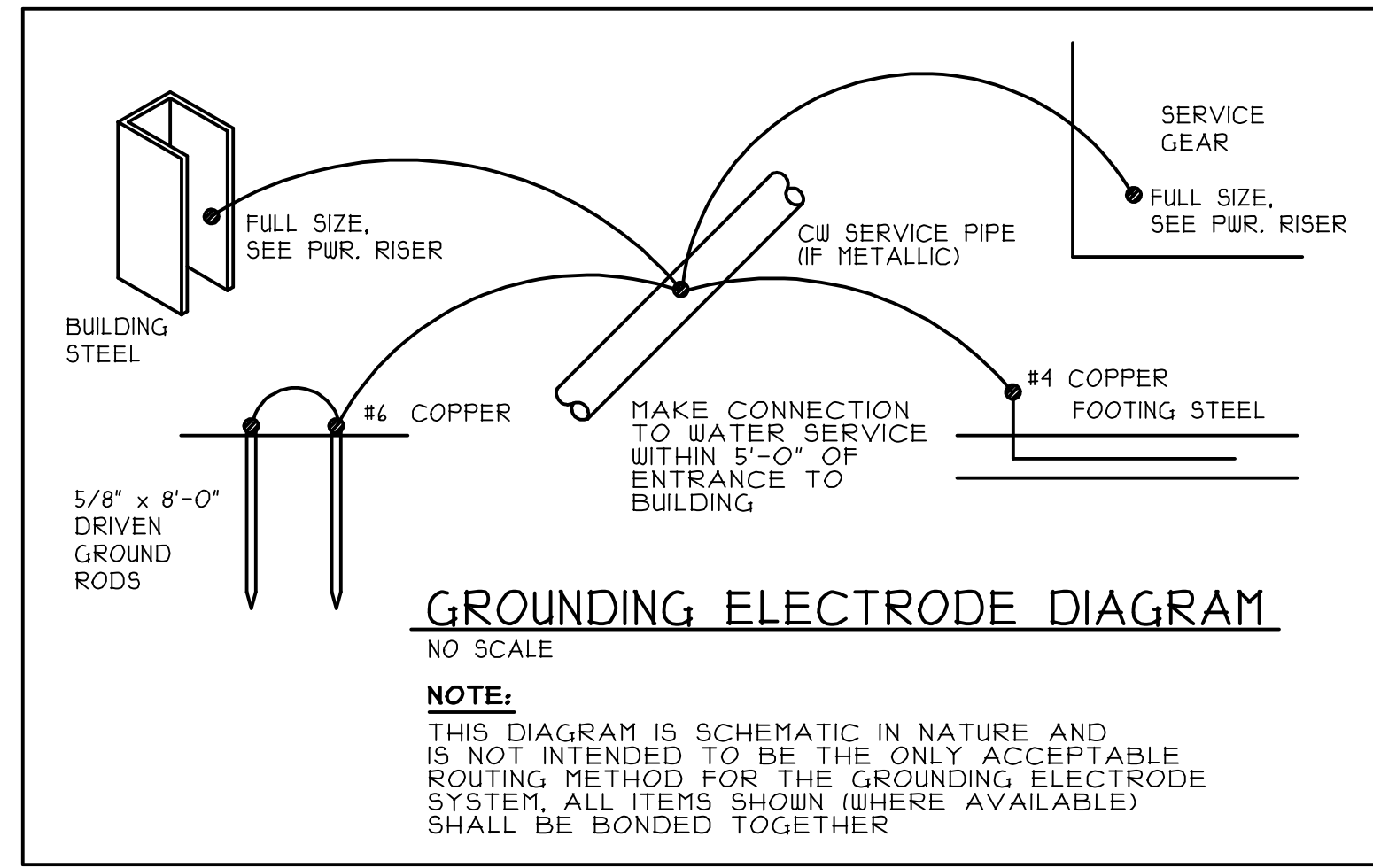

- GENERATOR SPECIFICATION NOTES**
- STAND-BY GENERATOR SHALL BE DIESEL POWERED, 120/208 VOLTS, 3 PHASE, 4 WIRE, 300 KW, 0.8 PF, 1041 AMPH STAND-BY. GENERATOR SHALL BE PROVIDED WITH A STANDARD EQUIPMENT PACKAGE AND THE FOLLOWING ACCESSORIES:
 - EXTERIOR WEATHERPROOF SOUND ATTENUATED ENCLOSURE, LEVEL, TRUSSED.
 - COLD WEATHER PACKAGE.
 - RESIDENTIAL GRADE MUFFLER WITH CAP.
 - BARBER PAK AND TRICKLE CHARGER.
 - INTEGRAL ISOLATORS.
 - JACKET WATER HEATER.
 - BATTERY HEATER.
 - HEAVY DUTY AIR CLEANER.
 - VIBRATION ISOLATION.
 - 3P-1000A MAIN LINE CIRCUIT BREAKER.
 - REMOTE ANNUNCIATOR (LOCATE AS DIRECTED BY OWNER).
 - PROVIDE FACTORY AUTHORIZED START-UP AND TRESTING.
 - PROVIDE ON-SITE LOAD BANK TESTING AND 12 MONTH WARRANTY.
 - PROVIDE COORDINATION STUDY WHERE REQUIRED BY LOCAL.
 - LEAVE GENERATOR WITH A FULL TANK OF FUEL BEFORE TURNING OVER TO THE OWNER.
 - MANUFACTURER SHALL BE GENERAC, KOHLER OR EQUAL.
 - AUTOMATIC TRANSFER SWITCH SHALL BE 3 POLE, 4 WIRE, SOLID NEUTRAL, 1000 AMP, SERVICE ENTRANCE RATED, UL-1008 LISTED, WITH STANDARD EQUIPMENT PACKAGE AND THE FOLLOWING ACCESSORIES:
 - 45,000 AIC RATED.
 - MICRO PROCESSOR BASED CONTROL PANEL WITH AUXILIARY CONTACTS.
 - REMOTE ANNUNCIATOR.
 - ENGINE START CONTACTS.
 - PILOT LIGHTS.
 - IN PHASE MONITOR.
 - MANUFACTURER SHALL BE ASCO, GENERAC, KOHLER OR EQUAL.

Mark	Date	Description
-	06/10/2022	REVISED BID DOCUMENTS
-	01/06/2022	BID DOCUMENTS

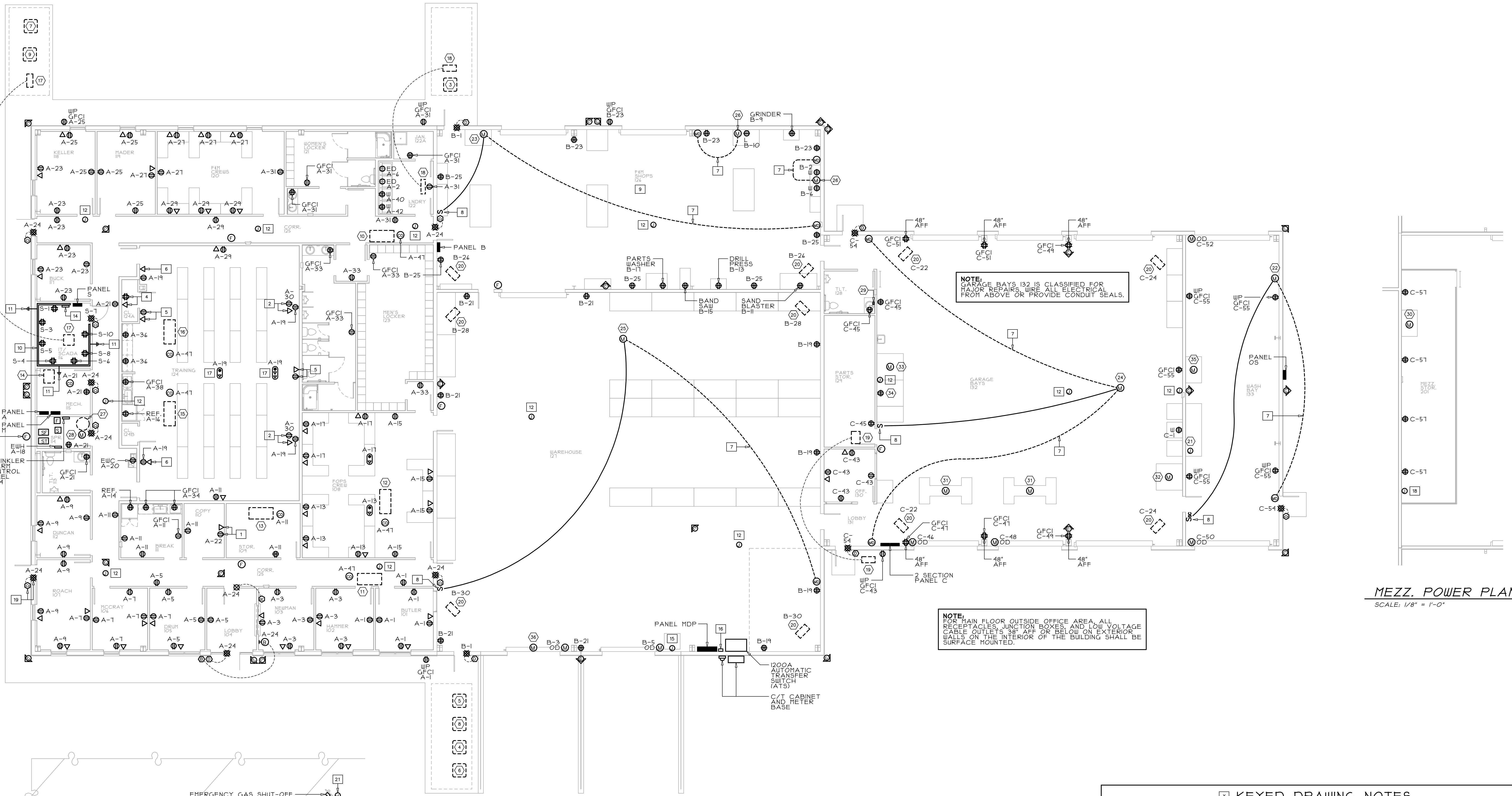

MEZZ. POWER PLAN
SCALE: 1/8" = 1'-0"

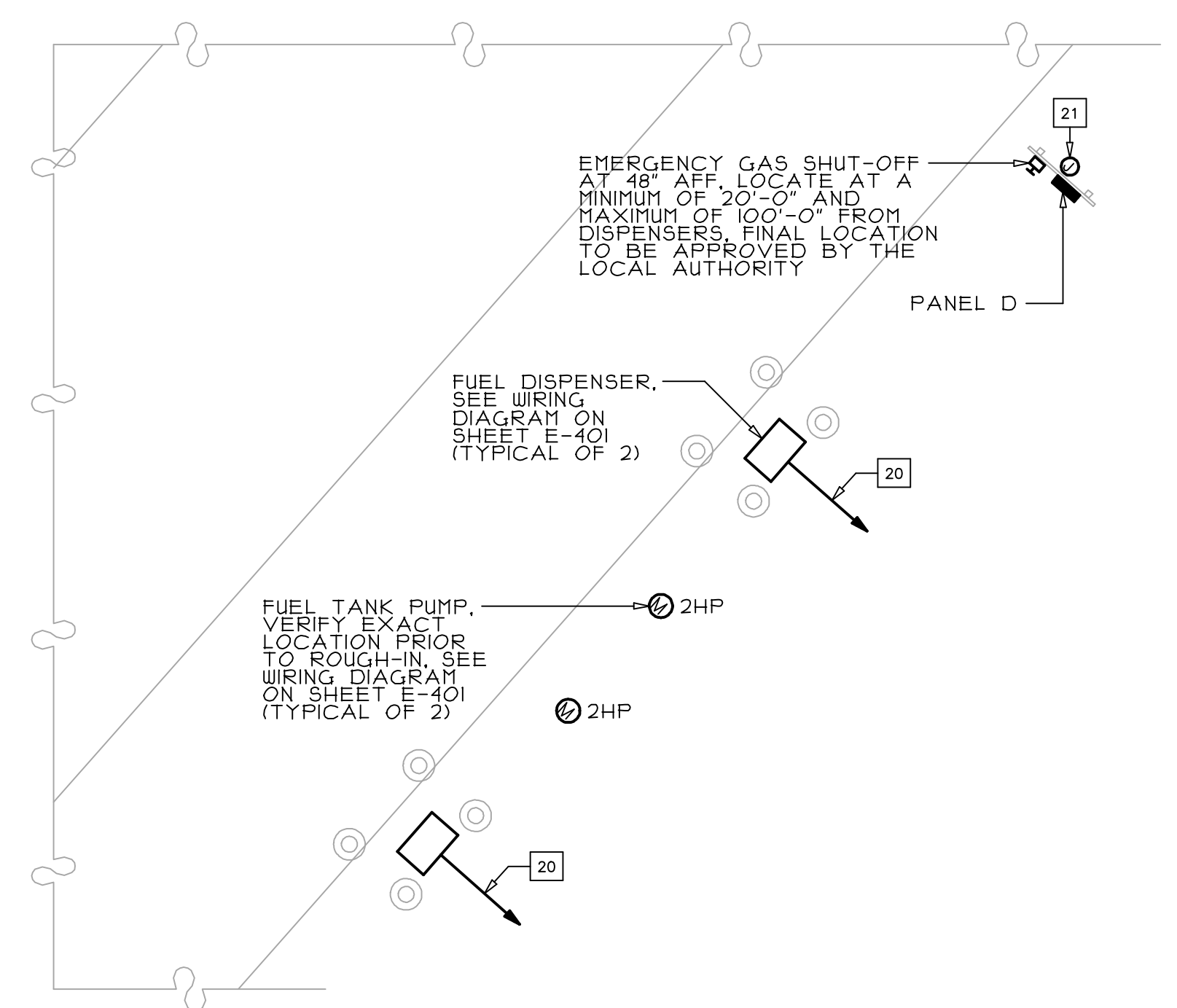

FUEL STATION POWER PLAN
SCALE: 1/8" = 1'-0"

POWER PLAN
SCALE: 1/8" = 1'-0"

KEYED DRAWING NOTES

1. DUPLEX RECEPTACLE AND LOW VOLTAGE OUTLET FOR COPIER. VERIFY EXACT LOCATION WITH THE OWNER PRIOR TO ROUGH-IN.
2. DUPLEX RECEPTACLE AND COMMUNICATIONS OUTLET FOR VIDEO MONITOR. VERIFY LOCATION AND MOUNTING HEIGHT WITH THE OWNER PRIOR TO ROUGH-IN. COORDINATE WITH MOUNTING HARDWARE.
3. NOT USED
4. QUADRAPLEX RECEPTACLE AND COMMUNICATIONS OUTLET FOR COMPUTER AND SERVER RACK. VERIFY LOCATION AND MOUNTING HEIGHT WITH THE OWNER PRIOR TO ROUGH-IN. COORDINATE WITH MOUNTING HARDWARE. RUN TO CIRCUIT A-28.
5. DUPLEX RECEPTACLE AND COMMUNICATIONS OUTLET FOR CAMERA. VERIFY LOCATION AND MOUNTING HEIGHT WITH THE OWNER PRIOR TO ROUGH-IN. COORDINATE WITH MOUNTING HARDWARE. RUN TO CIRCUIT A-24.
6. COMMUNICATIONS OUTLET FOR SOUND BAR AND MICROPHONE AT 7'-0" AFF. VERIFY LOCATION AND OTHER REQUIREMENTS WITH THE OWNER PRIOR TO ROUGH-IN.
7. INTERLOCK MOTORIZED DAMPER TO OPEN WHEN EXHAUST FAN RUNS. VERIFY REQUIREMENTS. PROVIDE AND INSTALL RELAY IF REQUIRED. INST ALL ADDITIONAL TOGGLE SWITCH DISCONNECT AT MOTORIZED DAMPER.
8. VERIFY FINAL LOCATION OF SWITCH WITH THE OWNER PRIOR TO ROUGH-IN. LABEL SWITCH EXHAUST FAN.
9. VERIFY LOCATION OF ALL EQUIPMENT OUTLETS IN SPACE WITH THE OWNER PRIOR TO ANY ROUGH-IN.
10. WRAP 14" WALLS OF SCADA/SERVER RACK WITH 8'-0" X 3/4" FRT PLYWOOD IN LENGTHS AS SHOWN. RUN (2) 3" CONDUITS FROM ROOF TO BUILDING DEHARC 2 LOCATION AS DIRECTED BY THE UTILITIES. VERIFY ALL REQUIREMENTS PRIOR TO ANY ROUGH-IN.
11. 2" X 10" GROUNDING BUS BAR AT TELECOM BACKBOARD. RUN #6 GROUND TO PANEL MDP.
12. JUNCTION BOX IN LAY-IN CEILING. IN CEILING STRUCTURE OR ON WALL FOR WIFI ROUTER. VERIFY EXACT LOCATION AND REQUIREMENTS WITH THE I.T. CONTRACTOR PRIOR TO ROUGH-IN. STUB OUT 1/2" CONDUIT FROM J-BOX AND RUN AS DIRECTED BY THE I.T. CONTRACTOR.
13. WEATHERPROOF WATER FLOW NOTIFICATION DEVICE. LOCATE AS DIRECTED BY THE FIRE MARSHAL.
14. SECURITY SYSTEM PANEL. VERIFY EXACT LOCATION AND REQUIREMENTS WITH THE SECURITY SYSTEM CONTRACTOR PRIOR TO ROUGH-IN. RUN TO CIRCUIT S-9.
15. 120V-1PH CONNECTION FOR ICE MAKER. VERIFY REQUIREMENTS PRIOR TO ROUGH-IN. RUN TO CIRCUIT B-1.
16. 240KA SIDE MOUNTED SURGE SUPPRESSION DEVICE WIRE TO 3P-20A CIRCUIT BREAKER IN PANEL MDP IN ACCORDANCE WITH MANUFACTURER'S INSTALLATION GUIDELINES. SQUARE D SSP02EA24 OR EQUAL.
17. VERIFY EXACT LOCATION OF FLOOR BOX WITH THE OWNER PRIOR TO ROUGH-IN.
18. 120V-1PH CONNECTION FOR I.T. CABINET. VERIFY EXACT LOCATION AND ALL REQUIREMENTS WITH I.T. CONTRACTOR PRIOR TO ROUGH-IN. RUN TO CIRCUIT C-54.
19. DOOR CONTROL SYSTEM IS ROUGH-IN ONLY AT THIS LOCATION. PROVIDE COVERPLATES FOR INSIDE J-BOX. REMOVE NUT END OF POWER CIRCUIT INSIDE J-BOX.
20. 3/4" EC FROM DISPENSER TO SCADA/SERVER RACK FOR COMMUNICATIONS WIRING. SEE CIVIL ENGINEER'S DRAWINGS FOR ROUTING OF CONDUIT.
21. 120V-1PH CONNECTION FOR NEMA 3R I.T. CABINET MOUNTED ON EQUIPMENT BACKBOARD. CIRCUIT C-51. RUN (2) 3" CONDUITS FROM BUILDING ON SITE AND (2) 4" EGS FROM CABINET TO I.T. CABINET IN EXISTING WATER CONTROL BUILDING. VERIFY ALL REQUIREMENTS WITH I.T. CONTRACTOR PRIOR TO ROUGH-IN.

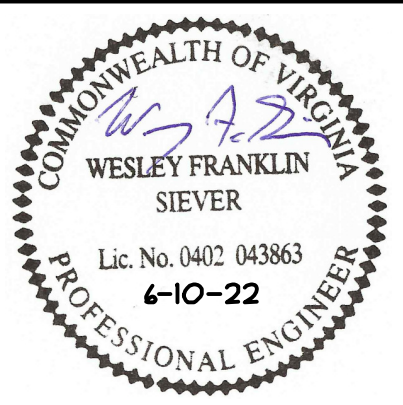

PROJ No: 21069

Mark	Date	Description
-	08/10/2022	REVISED BID DOCUMENTS
-	01/06/2022	BID DOCUMENTS

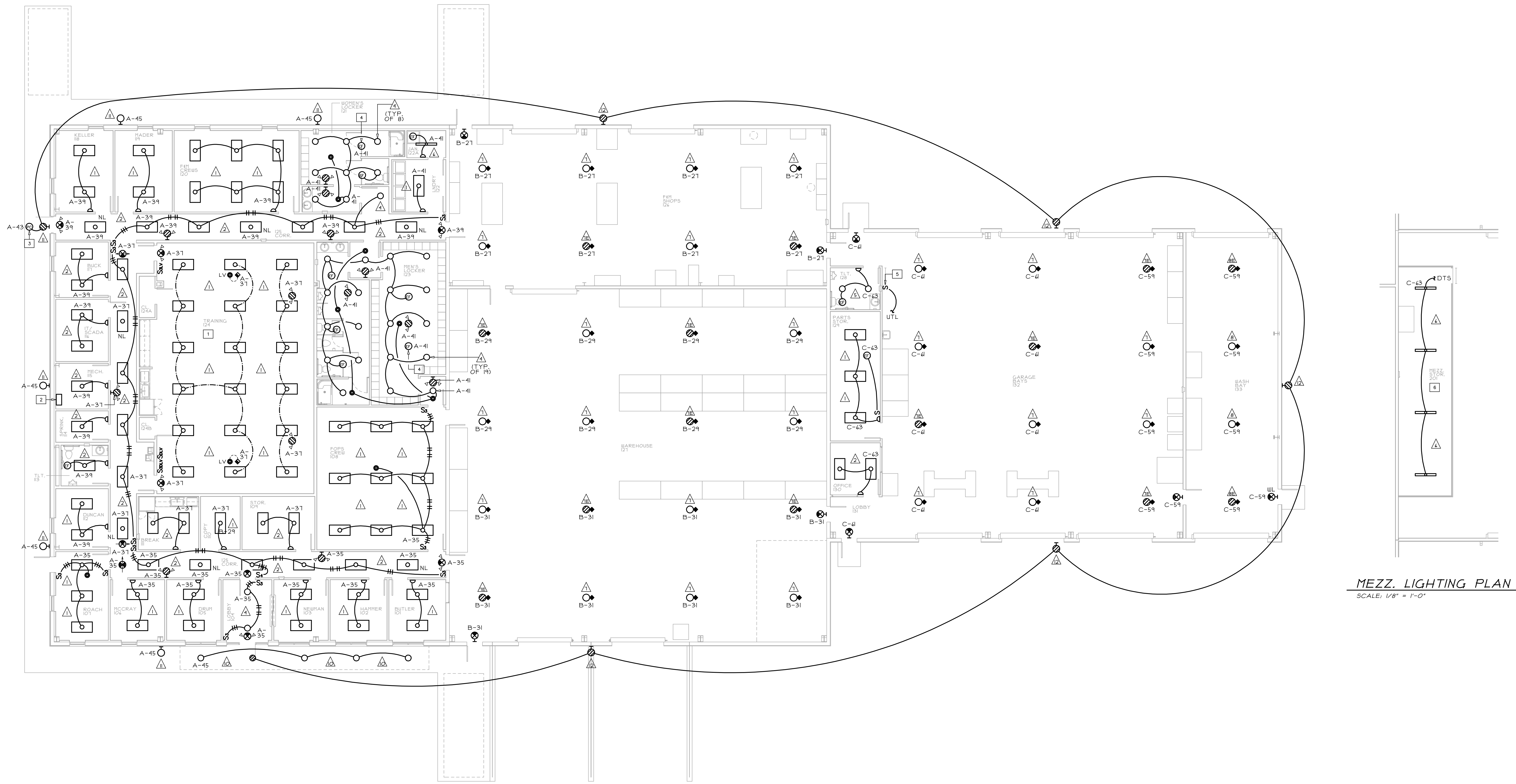

LIGHTING PLAN
SCALE: 1/8" = 1'-0"

MEZZ. LIGHTING PLAN
SCALE: 1/8" = 1'-0"

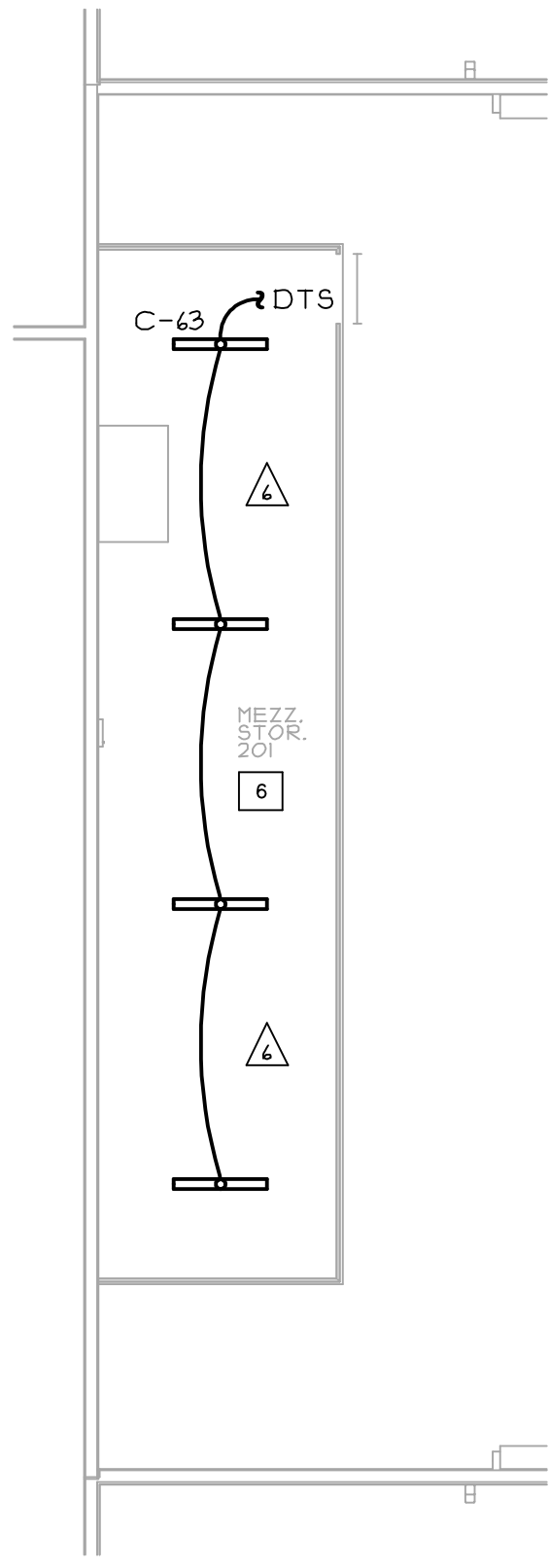

- KEYED DRAWING NOTES**
1. ALL FIXTURES IN TRAINING 124 SHALL BE RUN THROUGH POWER PACKS, TIED TO CEILING MOUNTED OCCUPANCY SENSORS. GROUP OF 16 FIXTURES SHALL BE CONTROLLED BY LOW VOLTAGE DIMMER SWITCH. GROUP OF 12 FIXTURES SHALL BE CONTROLLED BY LOW VOLTAGE 3-WAY DIMMER SWITCH AND LOW VOLTAGE 3-WAY SWITCH. COORDINATE ALL REQUIREMENTS WITH MANUFACTURERS AND PROVIDE ALL ACCESSORIES NEEDED FOR A COMPLETE INSTALLATION.
 2. EXTERIOR LIGHTING EMERGENCY ZONE INVERTER Z1 MOUNTED HIGH ON WALL FOR EMERGENCY LIGHTS. SEE WIRING SCHEMATIC ON SHEET E-002. CONNECT TO CIRCUIT A-43.
 3. RUN CIRCUIT VIA ZONE INVERTER Z1. SEE WIRING SCHEMATIC ON SHEET E-002.
 4. EXHAUST FAN TO RUN CONTINUOUS.
 5. PROVIDE "FOR MEZZANINE LIGHTS" LABEL FOR SWITCH.
 6. TYPE 'C' FIXTURES ON MEZZANINE 201 SHALL BE SUSPENDED AT 9'-0" AFF.

Mark	Date	Description
-	08/10/2022	REVISED BID DOCUMENTS
-	01/06/2022	BID DOCUMENTS

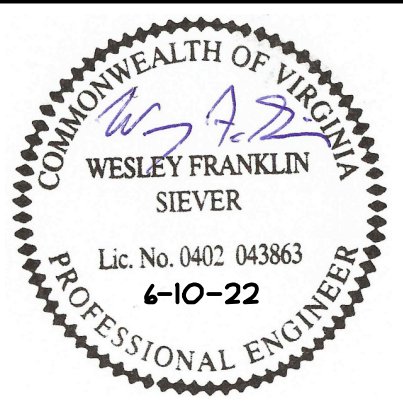

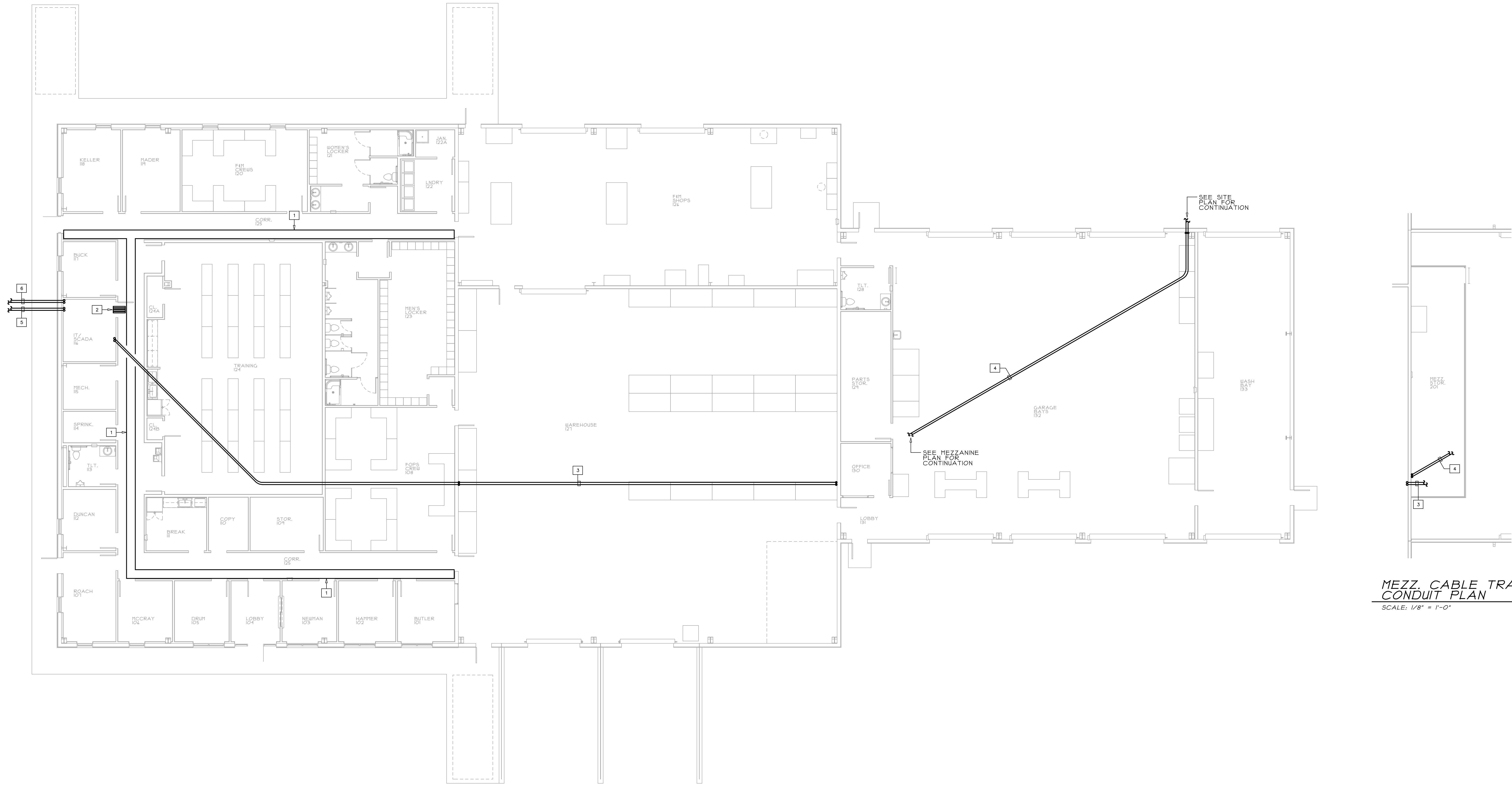

CABLE TRAY/CONDUIT PLAN
SCALE: 1/8" = 1'-0"

MEZZ. CABLE TRAY CONDUIT PLAN
SCALE: 1/8" = 1'-0"

- KEYED DRAWING NOTES**
1. CABLE TRAY INSTALLED ABOVE CEILING AS DIRECTED BY OWNER'S I.T. REPRESENTATIVE. CABLE TRAY SHALL BE CHATSWORTH TELCO STYLE 20" WIDE WITH A #6 BOND TO BUILDING GROUNDING ELECTRODE SYSTEM. PROVIDE AND INSTALL ALL ACCESSORIES AS REQUIRED FOR A COMPLETE INSTALLATION. INSTALL IN ACCORDANCE WITH MANUFACTURER'S GUIDELINES. PROVIDE GROUNDING JUMPERS BETWEEN CABLE TRAY SECTIONS IN ACCORDANCE WITH ANSI/TIA-607 AND ANSI/TIA-942. CABLE TRAY SHALL BE INSTALLED ABOVE HVAC EQUIPMENT AND DUCTWORK. CLOSELY COORDINATE WITH HVAC CONTRACTOR.
 2. (4) 3" EC'S STUBBED FROM EDGE OF CABLE TRAY AND INTO SCADA/SERVER RACK AS DIRECTED BY OWNER'S I.T. REPRESENTATIVE.
 3. (2) 4" EC'S RUN FROM SCADA/SERVER RACK TO THE I.T. CABINET ON MEZZANINE STORAGE 201. VERIFY EXACT ROUTING AND ALL OTHER REQUIREMENTS WITH THE I.T. CONTRACTOR PRIOR TO ROUGH-IN.
 4. (2) 4" EC'S RUN FROM THE I.T. CABINET ON MEZZANINE STORAGE 201 TO THE I.T. CABINET IN EQUIPMENT SHED. VERIFY EXACT ROUTING AND ALL OTHER REQUIREMENTS WITH THE I.T. CONTRACTOR PRIOR TO ROUGH-IN.
 5. (2) 4" EC'S RUN FROM SCADA/SERVER RACK TO THE I.T. CABINET AT THE FUELING STATION. SEE SITE PLAN FOR CONDUIT ROUTING. VERIFY ALL OTHER REQUIREMENTS WITH THE I.T. CONTRACTOR PRIOR TO ROUGH-IN.
 6. (2) 4" EC'S RUN FROM SCADA/SERVER RACK TO THE I.T. CABINET AT THE BULK WATER STATION. SEE SITE PLAN FOR CONDUIT ROUTING. VERIFY ALL OTHER REQUIREMENTS WITH THE I.T. CONTRACTOR PRIOR TO ROUGH-IN.

Mark	Date	Description
-	08/10/2022	REVISED BID DOCUMENTS
-	01/06/2022	BID DOCUMENTS

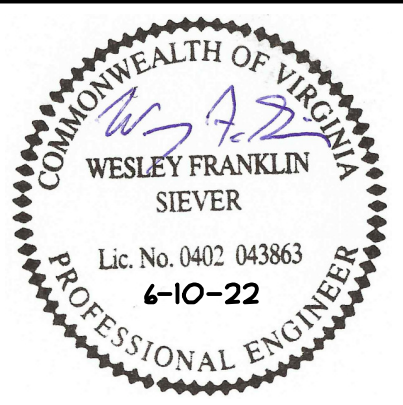

PROJ NO: 21069

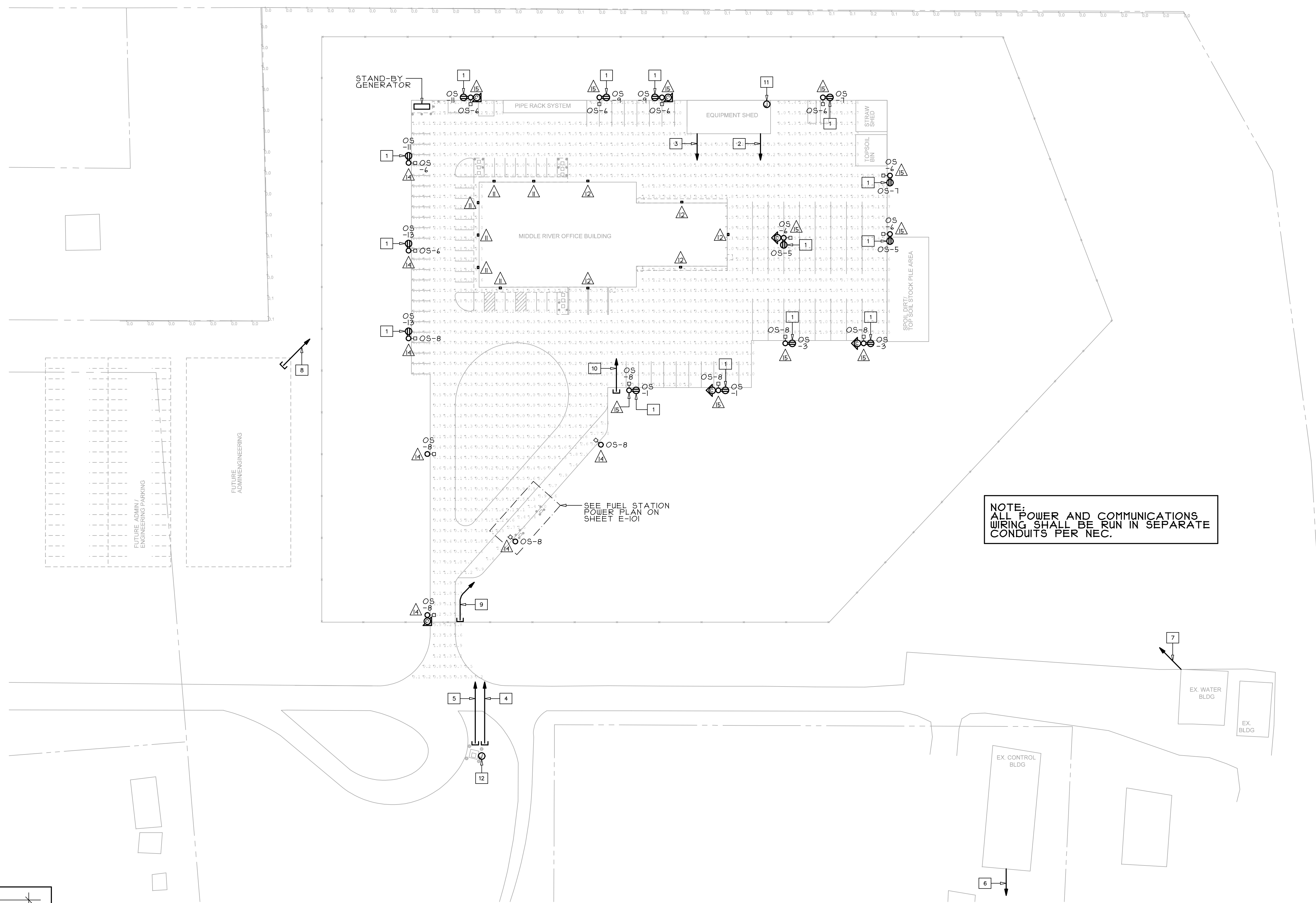

SITE ELECTRICAL PLAN
SCALE: 1" = 50'-0"

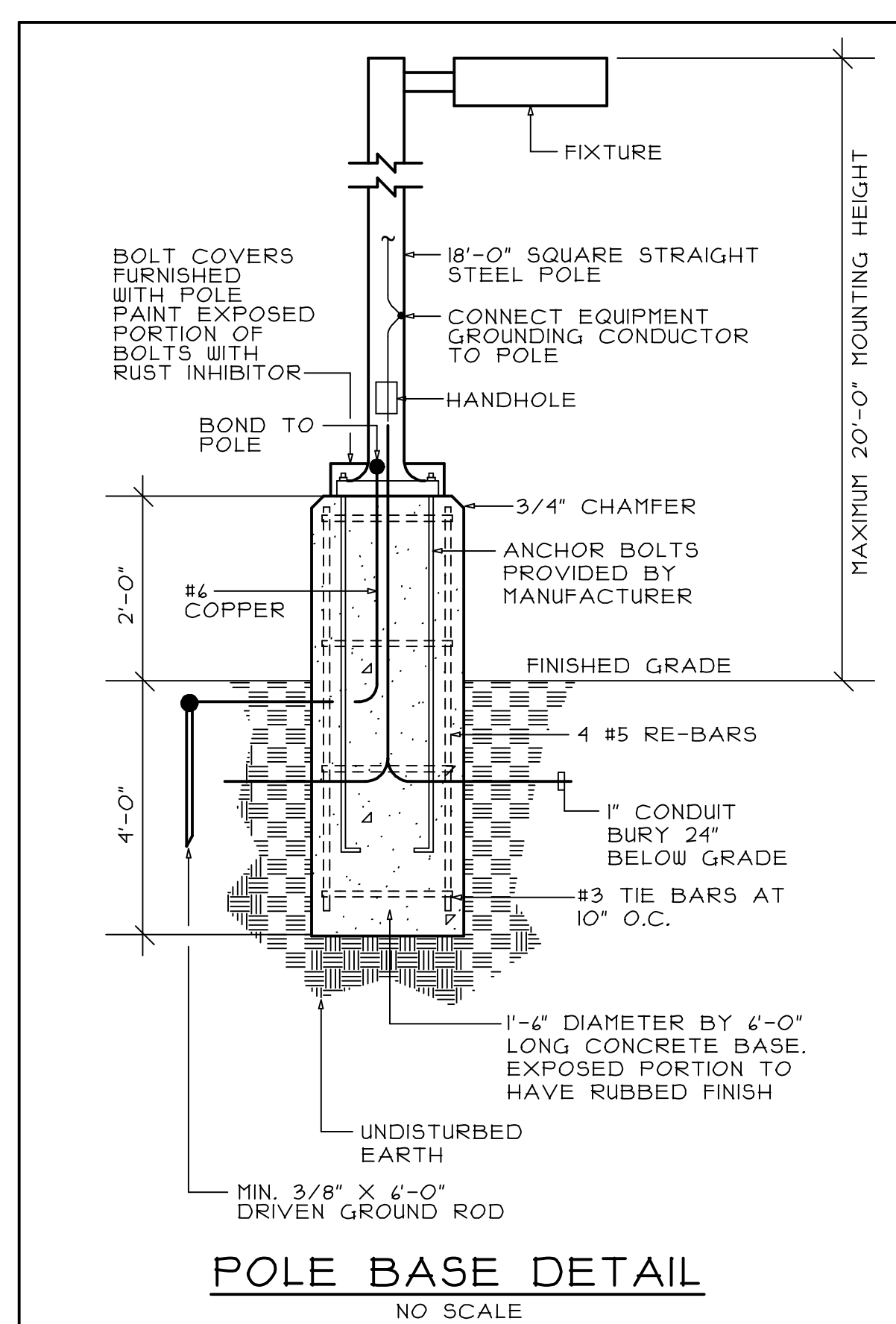

POLE BASE DETAIL
NO SCALE

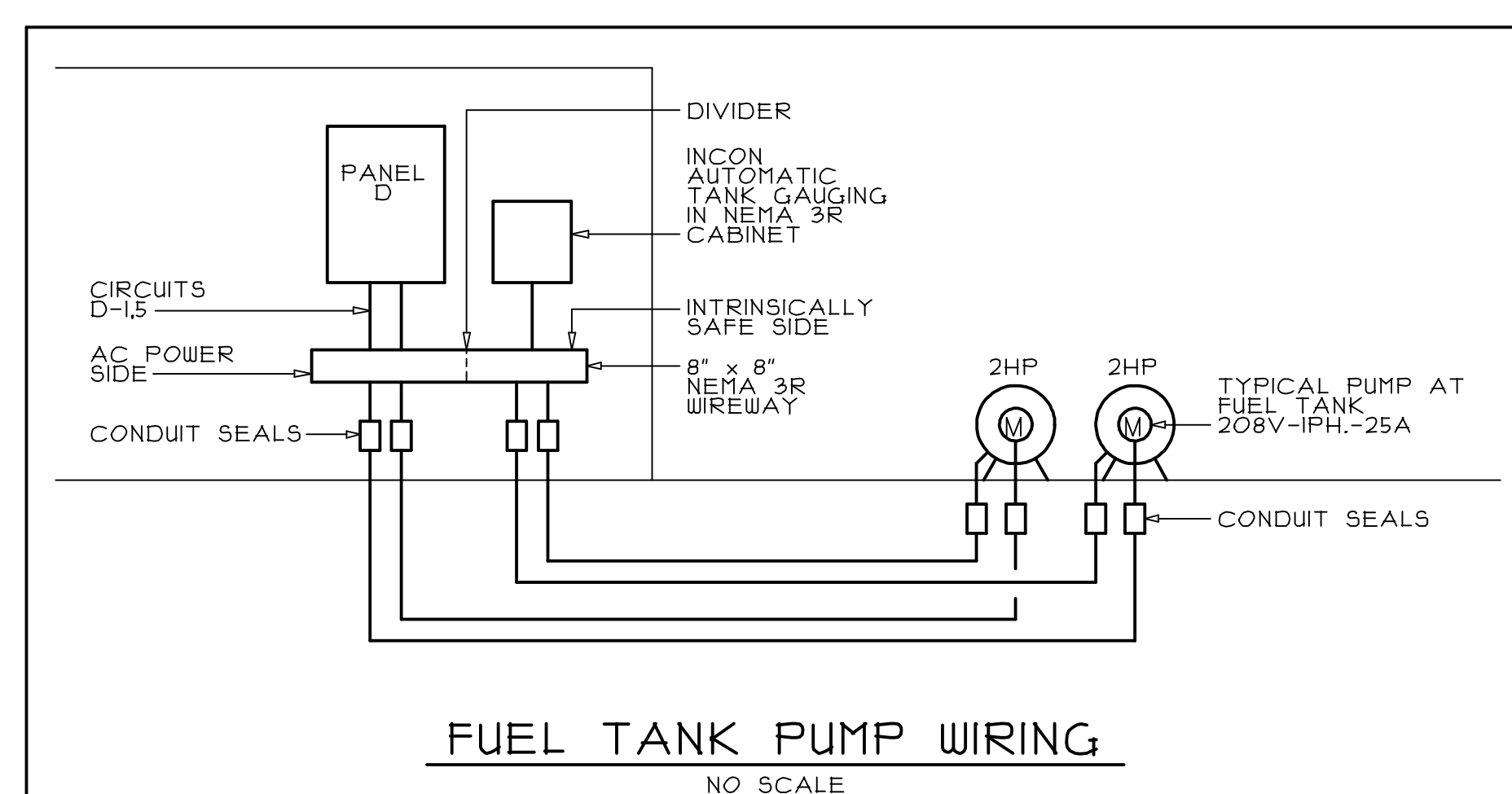

FUEL TANK PUMP WIRING
NO SCALE

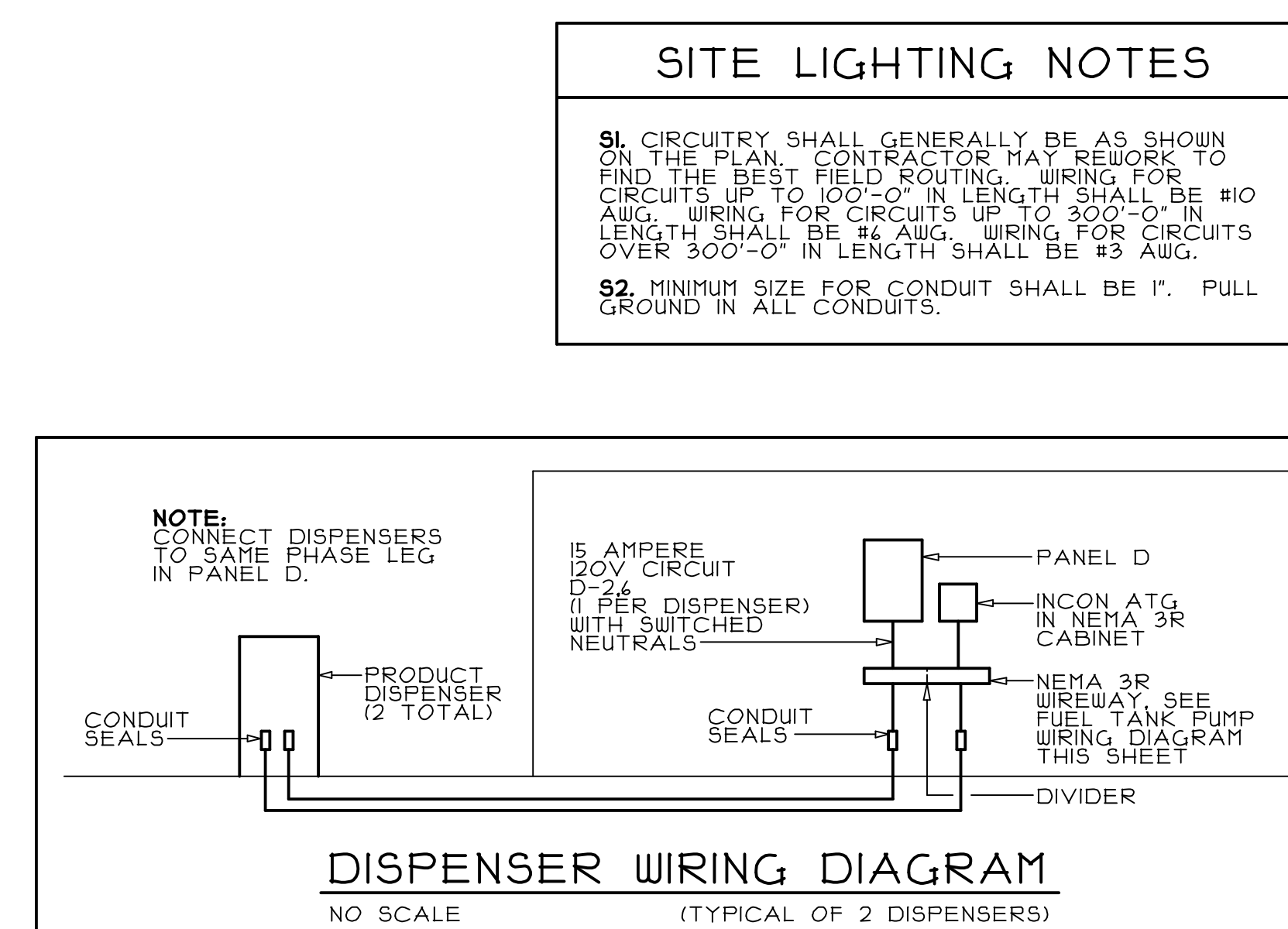

DISPENSER WIRING DIAGRAM
NO SCALE (TYPICAL OF 2 DISPENSERS)

SITE LIGHTING NOTES

S1. CIRCUITRY SHALL GENERALLY BE AS SHOWN ON THE PLAN. CONTRACTOR MAY REWORK TO FIND THE BEST FIELD ROUTING. WIRING FOR CIRCUITS UP TO 100'-0" IN LENGTH SHALL BE #10 AWG. WIRING FOR CIRCUITS UP TO 300'-0" IN LENGTH SHALL BE #8 AWG. WIRING FOR CIRCUITS OVER 300'-0" IN LENGTH SHALL BE #3 AWG.

S2. MINIMUM SIZE FOR CONDUIT SHALL BE 1". PULL GROUND IN ALL CONDUITS.

- KEYED DRAWING NOTES**
- WEATHERPROOF, GFCI RECEPTACLE MOUNTED ON LIGHT POLE FOR TRUCK HEATER. VERIFY MOUNTING HEIGHT WITH THE OWNER PRIOR TO ROUGH-IN.
 - CIRCUIT OS-10 RUN IN A 3/4" CONDUIT FOR EQUIPMENT SHED.
 - 3/4" EC FROM EQUIPMENT SHED TO SCADA/SERVER II FOR COMMUNICATIONS WIRING. SEE CIVIL ENGINEER'S DRAWINGS FOR ROUTING OF CONDUIT.
 - 3/4" EC RUN TO PANEL OS FOR FUTURE BULK WATER STATION. CAP CONDUIT AT WATER STATION LOCATION AND MARK LOCATION WITH DRIVEN IRON PIN.
 - 3/4" EC FROM FUTURE BULK WATER STATION TO SCADA/SERVER II FOR COMMUNICATIONS WIRING. SEE CIVIL ENGINEER'S DRAWINGS FOR ROUTING OF CONDUIT.
 - 2" EC FROM EXISTING CONTROL BUILDING TO SCADA/SERVER II FOR COMMUNICATIONS WIRING. SEE CIVIL ENGINEER'S DRAWINGS FOR ROUTING OF CONDUIT.
 - 2" EC FROM EXISTING WATER BUILDING TO SCADA/SERVER II FOR COMMUNICATIONS WIRING. SEE CIVIL ENGINEER'S DRAWINGS FOR ROUTING OF CONDUIT.
 - 2" EC RUN TO PANEL OS FOR FUTURE COMMUNICATIONS WIRING. CAP CONDUIT AT LOCATION OF FUTURE ADMINISTRATION BUILDING AND MARK LOCATION WITH DRIVEN IRON PIN.
 - 1" EC RUN TO PANEL OS FOR FUTURE MOTORIZED GATE. CAP CONDUIT AND ROUT TO FUTURE.
 - 1" EC RUN TO PANEL OS FOR FUTURE CANOPY AND LIGHTING. CAP CONDUIT AND MARK LOCATION WITH DRIVEN IRON PIN.
 - 120V-1PH CONNECTION FOR NEHA 3R I.T. CABINET. VERIFY EXACT LOCATION AND ALL REQUIREMENTS WITH I.T. CONTRACTOR PRIOR TO ROUGH-IN.
 - 120V-1PH CONNECTION FOR I.T. CABINET. VERIFY EXACT LOCATION AND ALL REQUIREMENTS WITH I.T. CONTRACTOR PRIOR TO ROUGH-IN. PROVIDE WITH A NEHA 3R CABINET IF UNIT IS LOCATED OUTSIDE THE BULK WATER STATION KIOSK. RUN TO CIRCUIT OS-14.

Mark	Date	Description
-	06/10/2022	REVISED BID DOCUMENTS
-	01/08/2022	BID DOCUMENTS

PLUMBING SPECIFICATIONS

1. GENERAL

1.1 DESCRIPTION OF WORK:

- A. ALL FIXTURES, EQUIPMENT, ACCESSORIES, MATERIALS, AND LABOR REQUIRED TO PROVIDE COMPLETE, COORDINATED, AND FULLY FUNCTIONAL PLUMBING SYSTEMS GENERALLY AS INDICATED ON THE DRAWINGS AND AS SPECIFIED HEREIN.
 1. SANITARY SEWER
 2. ROOF STORM WATER
 3. FIRE SUPPRESSION
 4. DOMESTIC WATER
 5. NATURAL GAS - 2 PSI

1.2 RELATED DOCUMENTS:

- A. THE REQUIREMENTS OF THE CIVIL, ARCHITECTURAL, STRUCTURAL, HVAC, AND ELECTRICAL DRAWINGS AND SPECIFICATIONS SHALL APPLY TO AND BE CONSIDERED A PART OF THE PLUMBING WORK IN-SO-FAR AS THEY APPLY TO THE PLUMBING WORK AND ARE REQUIRED FOR COORDINATION.

1.3 JOB CONDITIONS:

- A. DUE TO THE SMALL SCALE OF THE DRAWINGS, IT IS NOT POSSIBLE TO INDICATE ALL OFFSETS, FITTINGS AND ACCESSORIES WHICH MAY BE REQUIRED TO PROVIDE A COMPLETE INSTALLATION OF THE WORK DESCRIBED AND INDICATED.
- B. PROVIDE FITTINGS, OFFSETS, TRANSITIONS, AND ACCESSORIES REQUIRED TO MEET CONDITIONS OF THE PROJECT.
- C. PROVIDE SERVICE ACCESS FOR EQUIPMENT, CONTROL COMPONENTS, VALVES, AND SPECIALTIES.
- D. PROVIDE ACCESS PANELS FOR VALVES, ACCESS DOORS, ETC. CONCEALED BEHIND FINISHED SURFACES.

1.4 CONFORMANCE TO REGULATIONS:

- A. WORK SHALL CONFORM WITH VIRGINIA UNIFORM STATEWIDE BUILDING CODE, NFPA, AND LOCAL ORDINANCES.

1.5 QUALITY ASSURANCE:

- A. COMPLY WITH MANUFACTURER'S REQUIREMENTS AND NOTES AND DETAILS SHOWN HEREIN FOR INSTALLATION OF EQUIPMENT.

1.6 MATERIALS AND EQUIPMENT:

- A. EQUIPMENT PROVIDED FOR THIS PROJECT SHALL BE EQUIVALENT TO PRODUCTS SPECIFIED.
- B. CONTRACTOR SHALL GUARANTEE EQUIVALENCE AND IS RESPONSIBLE FOR MODIFICATIONS REQUIRED AND COORDINATION WITH OTHER TRADES TO FIT SUBSTITUTED PRODUCT INTO THE PROJECT.
- C. MATERIALS AND EQUIPMENT OF THE SAME TYPE AND USE SHALL BE FROM A SINGLE MANUFACTURER.
- D. PROTECT STORED MATERIALS AND EQUIPMENT FROM WEATHER.

1.7 UTILITIES AND CONNECTIONS:

- A. OWNER WILL PAY FOR ALL WATER AND SEWER UTILITY CONNECTION FEES.
- B. COORDINATE CONNECTIONS WITH SITE UTILITY DRAWINGS. WORK TO LOCATIONS AND INVERTS INDICATED ON SITE DRAWINGS. PROVIDE TRANSITIONS IN SIZE AND MATERIAL AT POINT OF CONNECTION.

1.8 SUBMITTALS:

- A. SUBMIT SHOP DRAWINGS AND PRODUCT DATA FOR FIXTURES AND EQUIPMENT SPECIFIED HEREIN AND ON THE DRAWINGS. SHOP DRAWINGS AND PRODUCT DATA SHALL BE IDENTIFIED PER INDICATIONS ON DRAWINGS, SHALL BE MARKED TO INDICATED SPECIFIC ITEM BE PROPOSED, AND SHALL BE ORGANIZED IN AN ORDERLY MANNER. SUBMIT SHOP DRAWINGS ELECTRONICALLY IN PDF FORMAT.
- B. SUBMIT OPERATING AND MAINTENANCE MANUALS FOR EACH PIECE OF EQUIPMENT INSTALLED IN THIS PROJECT. INCLUDE COPIES OF SPECIFIC EQUIPMENT WARRANTIES IN MANUAL.
- C. UPON COMPLETION OF THE INSTALLATION, AND PRIOR TO ACCEPTANCE BY THE OWNER, CONTRACTOR SHALL FURNISH TWO COPIES OF AS-BUILT DOCUMENTATION. ALL CHANGES TO THE BIDDING DOCUMENTS SHALL BE NEATLY AND CLEARLY IDENTIFIED ON THE AS-BUILT DOCUMENTATION.

1.9 PROJECT CLOSEOUT:

- A. REPLACE OR REPAIR DAMAGED EQUIPMENT AND CLEAN ALL EXPOSED SURFACES.
- B. TOUCH-UP SHOP APPLIED FINISHES TO RESTORE DAMAGED OR SOILED AREAS.
- C. INSTRUCT OWNER'S REPRESENTATIVE IN OPERATION AND MAINTENANCE OF EQUIPMENT UTILIZING OPERATION AND MAINTENANCE MANUAL.

2. PRODUCTS

2.1 PIPING SYSTEMS:

- A. DOMESTIC WATER PIPING - TYPE L COPPER W/ NO LEAD SOLDER JOINTS OR CPVC. DOMESTIC WATER PIPING - TYPE L COPPER W/ NO LEAD SOLDER JOINTS OR CPVC.
- B. WATER SERVICE - DOCTILE IRON.
- C. SANITARY DRAINAGE - SCHEDULE 40 PVC WITH SOLVENT WELD FITTINGS, OR NO-HUB CAST IRON PIPING.
- D. VENT PIPING - SCHEDULE 40 PVC W/ SOLVENT WELD FITTINGS, OR COPPER DW WITH 50/50 SOLDER FITTINGS.
- E. VENT PIPING - SCHEDULE 40 PVC W/ SOLVENT WELD FITTINGS, OR COPPER DW

2.2 PLUMBING FIXTURES AND EQUIPMENT:

- A. REFER TO FIXTURE SCHEDULE AND EQUIPMENT LIST ON DRAWINGS FOR MANUFACTURER'S AND MODEL NUMBERS.

3. EXECUTION

3.1 PIPING SYSTEMS

- A. VERIFY INVERT ELEVATIONS PRIOR TO EXCAVATION.
- B. BACKFILL BURIED PIPE IN TRENCHES WITH DIRT FREE OF ROCK, STONE OR DEBRIS.
- C. VERIFY EXACT LOCATION OF EQUIPMENT AND FIXTURES PRIOR TO ROUGH-IN.
- D. COORDINATE ROUTING OF WORK WITH OTHER TRADES AND INSTALL TO ALLOW MAXIMUM HEADROOM CLEARANCES, SERVICE ACCESS AND MAINTAIN PROPER PITCH OF SLOPING LINES.
- E. INSULATE PIPING SYSTEMS AS FOLLOWS:
 1. DOMESTIC WATER - 1/2" FIBERGLASS W/ ASJ UP TO 1.5"; 1" FIBERGLASS W/ ASJ OVER 1.5" PIPE SIZE. HOT WATER - 1" FIBERGLASS W/ ASJ. UNDERSLAB WATER - 3/4" THICK CLOSED CELL RUBBER.
 2. SEAL VAPOR BARRIERS. SECURE WITH ADHESIVE AND SEAL JOINTS WITH SEALANT.
 3. PROVIDE GALVANIZED STEEL SADDLE AT HANGERS SURROUNDING INSULATED PIPE.
 4. DO NOT COMPRESS INSULATION EXCEPT IN AREAS OF STRUCTURAL INTERFERENCE.
 5. INSTALL PRE-FITTED PLASTIC ELBOWS OR APPLY CANVAS JACKET IN THREE LAYERS AT ELBOWS.
 6. INSULATE FITTINGS, VALVES AND EQUIPMENT BODIES.
- F. PROVIDE SLEEVES FOR PIPING PENETRATING WALLS. INSULATION SHALL BE CONTINUOUS THROUGH SLEEVES.
- G. FIRESTOP PIPING PASSING THROUGH FIRE RATED WALLS OR CEILINGS.
- H. PATCH FINISHED AREAS DISTURBED BY WORK TO MATCH SURROUNDING AREAS.
- I. WELDING SHALL BE DONE BY CERTIFIED WELDERS FOR THE APPROPRIATE SYSTEM BEING WELDED.
- J. MAKE CONNECTIONS OF DISSIMILAR METALLIC PIPING WITH DIELECTRIC UNIONS.
- K. PROVIDE CHROME PLATED ESCUTCHEON FOR EXPOSED PIPING PENETRATING A FINISHED SURFACE.
- L. PROVIDE SHUT OFF VALVES AT EQUIPMENT CONNECTIONS. PROVIDE STOPS FOR ALL PLUMBING EQUIPMENT AND FIXTURES.
- M. HANGERS SUPPORTING COPPER PIPING SHALL BE COPPER PLATED OR PLASTIC COVERED. HANGERS SUPPORTING INSULATED PIPING SHALL BE SIZED TO SURROUND INSULATION AND STEEL SADDLE.
- N. PROVIDE VACUUM BREAKERS AT WALL HYDRANTS.
- O. TEST PIPING SYSTEMS AS FOLLOWS:
 1. WATER PIPING - TEST AT PRESSURE NOT LESS THAN WORKING PRESSURE OF THE SYSTEM. MAINTAIN SUCH PRESSURE FOR MINIMUM OF 1 HOUR.
 2. SANITARY, STORM AND VENT PIPING - W/ 10 FT. HEAD OF WATER, MAINTAINING SUCH PRESSURE FOR MINIMUM OF 1 HOUR.
 3. TEST GAS PIPING IN ACCORDANCE WITH IFCC-2015.
 4. TESTS SHALL SHOW NO SUBSTANTIAL LOSS IN PRESSURE.
 5. PIPING RUN IN CONCEALED AREAS SHALL BE LEAK TESTED PRIOR TO BEING CONCEALED.

3.2 PLUMBING FIXTURES

- A. PROVIDE CHROME PLATED STOPS FOR FIXTURES.
- B. PROVIDE TAILPIECE AND TRAP WITH CLEANOUT FOR LAVATORIES AND SINKS.
- C. PROVIDE REMOVABLE CHROME PLATED BASKET STRAINER FOR SINKS.
- D. CAULK BETWEEN FIXTURE AND FINISHED SURFACES WITH WHITE SILICONE CAULKING.
- E. PROVIDE BOLT CAPS FOR WATER CLOSETS AND URINALS.
- F. MOUNT WALL CLEANOUTS AND PLUGGED OUTLETS AT 18" ABOVE FINISHED FLOOR UNLESS OTHERWISE NOTED ON DRAWINGS.

SPRINKLER SYSTEM SPECS

1. PROVIDE A COMPLETE SPRINKLER SYSTEM FOR THE BUILDING IN ACCORDANCE WITH THE VIRGINIA UNIFORM STATEWIDE BUILDING CODE, THE NATIONAL FIRE CODES, AND LOCAL ORDINANCES AND REGULATIONS.
2. PROVIDE A DRY TYPE SYSTEM WHERE PIPING AND/OR HEADS MUST BE INSTALLED IN AREAS SUBJECT TO FREEZING SUCH AS ATTICS OR CANOPIES. ALLOWING FOR SOMEONE ELSE TO PROVIDE MEANS TO KEEP PIPING FROM FREEZING IS NOT ACCEPTABLE. IT IS THE SPRINKLER CONTRACTOR'S RESPONSIBILITY TO PROVIDE A SYSTEM THAT WILL INSURE THAT PIPING WILL NOT FREEZE.
3. PROVIDE CALCULATIONS, PLANS, AND EQUIPMENT CUTS AS REQUIRED BY NFPA AND BY THE AUTHORITY HAVING JURISDICTION. SUBMIT TO OWNER'S REPRESENTATIVE FOR COORDINATION, MAKE REQUIRED ADJUSTMENTS. SUBMIT TO AUTHORITY HAVING JURISDICTION, AND OBTAIN STAMPED AND APPROVED DRAWINGS. SUBMIT APPROVED DRAWINGS TO OWNER'S REPRESENTATIVE FOR FINAL COORDINATION.
4. PIPING AND EQUIPMENT GENERALLY SHALL BE PER APPLICABLE CODES EXCEPT AS FOLLOWS:
 - A. SPRINKLER HEADS IN FINISHED AREAS SHALL BE SEMI-RECESSED, WHITE FINISH.
 - B. AIR COMPRESSORS FOR A DRY SYSTEM SHALL BE BASE MOUNTED TYPE WITH A MINIMUM 10 GALLON STORAGE TANK. UNIT SHALL BE INSTALLED ON SPRING TYPE VIBRATION ISOLATORS AND CONNECTED TO SPRINKLER PIPING WITH FLEXIBLE CONNECTORS.
5. SPRINKLER SYSTEM INSTALLER SHALL NOTE THAT THE BUILDING HAS A MANUAL FIRE ALARM SYSTEM. PROVIDE ALL ALARM DEVICES, FLOW SWITCHES, AND TAMPER SWITCHES REQUIRED. CONNECTIONS BETWEEN THESE DEVICES AND THE FIRE ALARM SYSTEM WILL BE BY THE FIRE ALARM SYSTEM INSTALLER. COORDINATE EXACT REQUIREMENTS OF ALARM DEVICES FOR CONNECTION TO THE FIRE ALARM SYSTEM.
6. COORDINATE ROUTING OF PIPING WITH BUILDING STRUCTURE AND WITH OTHER TRADES. INSURE THAT HEIGHT SELECTED FOR PIPING MAINS WILL ALLOW FOR INSTALLATION OF DUCTS, LIGHTS, AND EQUIPMENT.
7. DO NOT INSTALL PIPING BENEATH AIR HANDLING DEVICES OR IN MANNER THAT WILL INTERFERE WITH ANY TYPE OF ACCESS PANEL. INSTALL PIPING AT LEAST 2" ABOVE LIGHT FIXTURES TO ALLOW FOR FUTURE RELOCATION OF LIGHT FIXTURES WITHOUT REVISION TO PIPING ELEVATIONS.
8. IN SPECIFIC AREAS WHERE ARCHITECT HAS INDICATED SPRINKLER HEADS, INSTALL HEADS IN THOSE LOCATIONS. PRIOR TO DEVELOPMENT OF SHOP DRAWINGS, NOTIFY ARCHITECT IF SPRINKLER HEAD LOCATIONS SHOWN DO NOT SATISFY COVERAGE REQUIREMENTS OF NFPA-13.
9. INSTALL HEADS IN THE CENTER OF CEILING TILES IN SMALLER ROOMS AND CENTERED ONE WAY IN CEILING TILES IN LARGE OPEN AREAS.

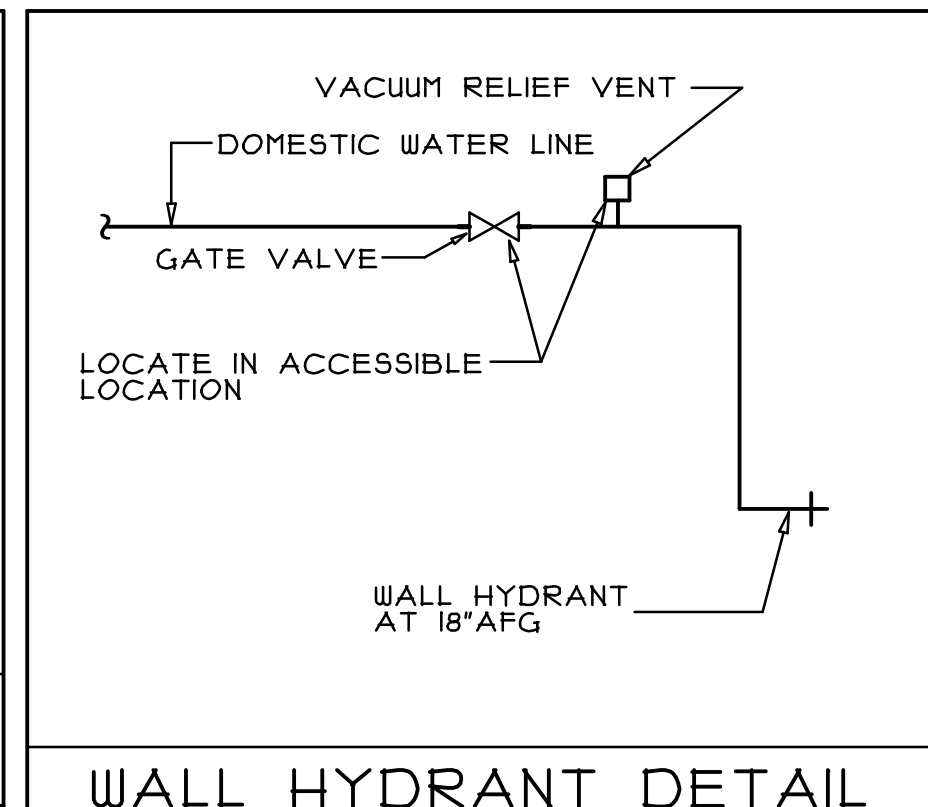
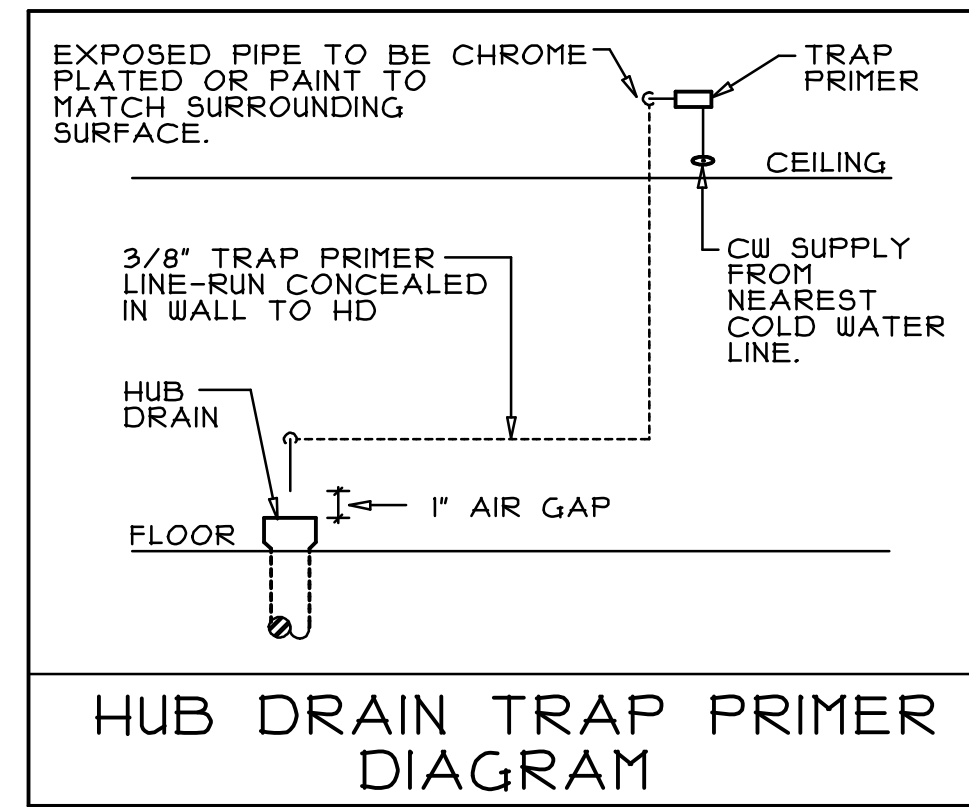

NO.	DESCRIPTION	W	V	CW	HW	MFR. MODEL			NTS
						FIXTURE	FITTINGS	ACCESS.	
W1	ACCESSIBLE TANK TYPE WATER CLOSET	3	1.5	1/2	--	AMER. STD. 2461.014	PROVIDE CORRECT HANDLE ORIENTATION	SEAT: CHURCH 2955SC	1
W2	TANK TYPE WATER CLOSET	3	1.5	1/2	--	AMER. STD. 2462.016		SEAT: CHURCH 2955SC	
U1	ACCESSIBLE URINAL	2	1.5	3/4	--	AMER. STD. 4541.932	SLOAN ROYAL 184-ADA-BG-YC-YK	CARRIER: WADE 400 SERIES	1,2
LI	ACCESSIBLE COUNT. HTD. LAVATORY	1.5	1.5	1/2	1/2	AMER. STD. 0491.01H		AMER. STD. 41411.002	1,3,4
SI	ACCESSIBLE SINGLE BOWL S/S SINK	1.5	1.5	1/2	1/2	MOEN G5201914BQ		MOEN 81044	1,3
HS	ACCESSIBLE WALL HUNG S/S HAND WASH SINK	1.5	1.5	1/2	1/2	REGENCY 400HS10DST		CARRIER: WADE 520 SERIES	
SH	ACCESSIBLE SHOWER	2	1.5	1/2	1/2	FREEDOM SHOWERS APFQ339F81SL OR APFQ339F81SR		MOEN 8342	1,2
EWC	ACCESSIBLE ELEC. WATER COOLER	1.5	1.5	1/2	--	ELKAY LZ3TL8U5LK			1,2
MB	MOP BASIN	3	1.5	1/2	1/2	FIAT MSB-2424 W/ 2-E-11-AA		FIAT 830-AA, 832-AA, 839C	2
WM	WASHING MACHINE	2	1.5	1/2	1/2			SIoux CHIEF 496-2913WR SIT W/ IN 3" DEEP DRAIN PAN, BOX W/ SHOCK ARRESTERS	2
EWH	ELEC. WATER HEATER	--	--	3/4	3/4	EEMAX SPEX4208T		208V, 1PH 4.1kW	
GUH	GAS WATER HEATER	--	--	3/4	3/4	A.O. SMITH BTS 199		50 GALLONS 199,000 BTU	EXPAN. TANK
HB	HOSE BIBB WITH VACUUM BREAKER	--	--	3/4	--	NIBSCO MDL. 442		WATTS 8A	
WH	WALL HYDRANT	--	--	3/4	--	WOODFORD B45			2
SA	WATER HAMMER ARRESTOR	--	--	X	--	WADE SHOKSTOPS			1
WCO	WALL CLEANOUT	X	--	--	--	WADE 848OR			6
FCOI	FLOOR CLEANOUT	X	--	--	--	WADE SERIES 4000			6
FCO2	FLOOR CLEANOUT	X	--	--	--	WADE SERIES 4000Z		(HEAVY DUTY)	6
COTG	CLEANOUT TO GRADE	4	--	--	--	WADE 4000-2-5			5
FD	FLOOR DRAIN	X	X	--	--	WADE 110XSTD4-21		W/ TRAP PRIMER	6
FS	FLOOR SINK	3	2	--	--	WADE 9143-6-15-21.		W/ TRAP PRIMER	
TD	TRENCH DRAIN	4	--	--	--	ZURN			
TV	TEMPERING VALVE	--	--	1/2	1/2	POWERS LFE480			4
RIM	REFRIGERATOR ICE MAKER BOX	--	--	3/8	--	SIoux CHIEF 496-1010MR		W/ BACKFLOW PREVENTER	2
IM	ICE MAKER BOX	--	--	1/2	--	SIoux CHIEF 496-1010MR		W/ BACKFLOW PREVENTER	
AAV	AIR ADMITTANCE VALVE	--	2	--	--	SIoux CHIEF 250-12A			

- NOTES:
1. INSTALL FIXTURES IN ACCORDANCE WITH APPLICABLE STANDARDS.
 2. PROVIDE PROPER ACCESSORIES FOR WALL THICKNESS & CONSTRUCTION.
 3. PROVIDE PIPE INSULATION KIT. TRUEBRO MODEL 105W OR EQUAL.
 4. PROVIDE TEMPERING VALVE AT FIXTURES AS INDICATED ON PLAN OR RISERS.
 5. MOUNT IN 1/2" ROUND CONCRETE RING FLUSH W/ PAVEMENT OR GRADE.
1. SIZE PER MANUFACTURER'S RECOMMENDATIONS FOR NUMBER OF FIXTURES SERVED.

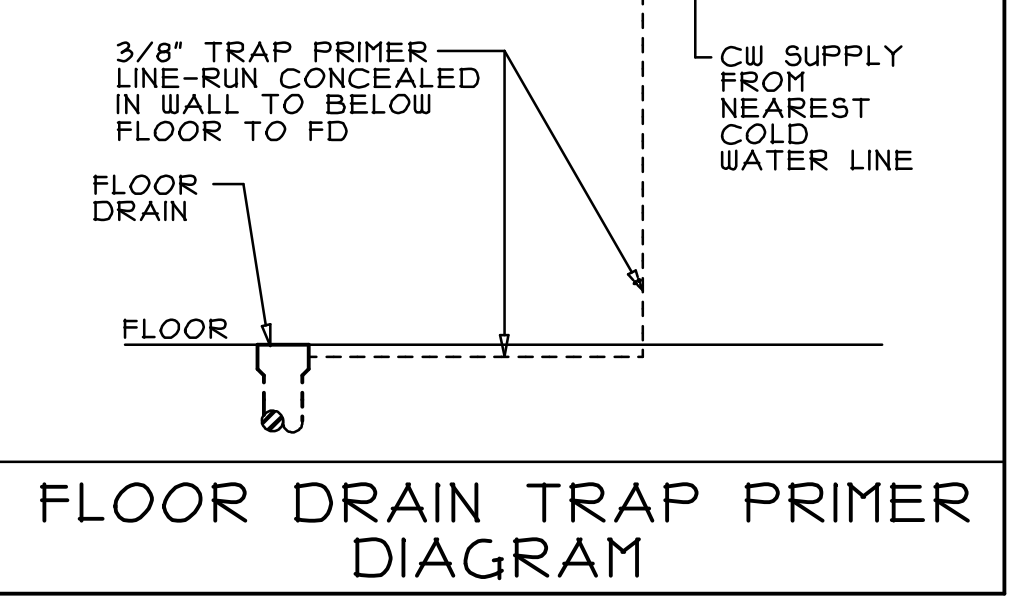
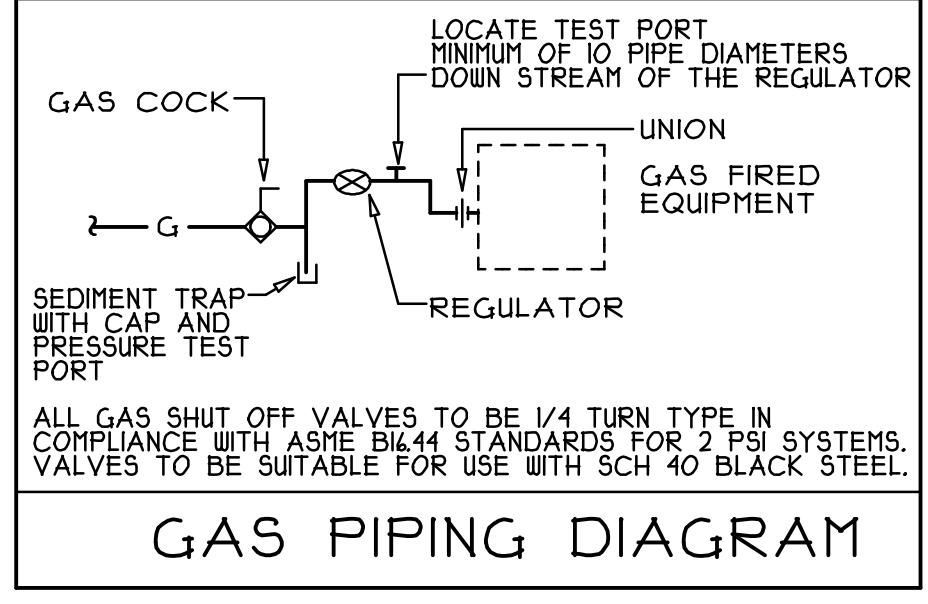
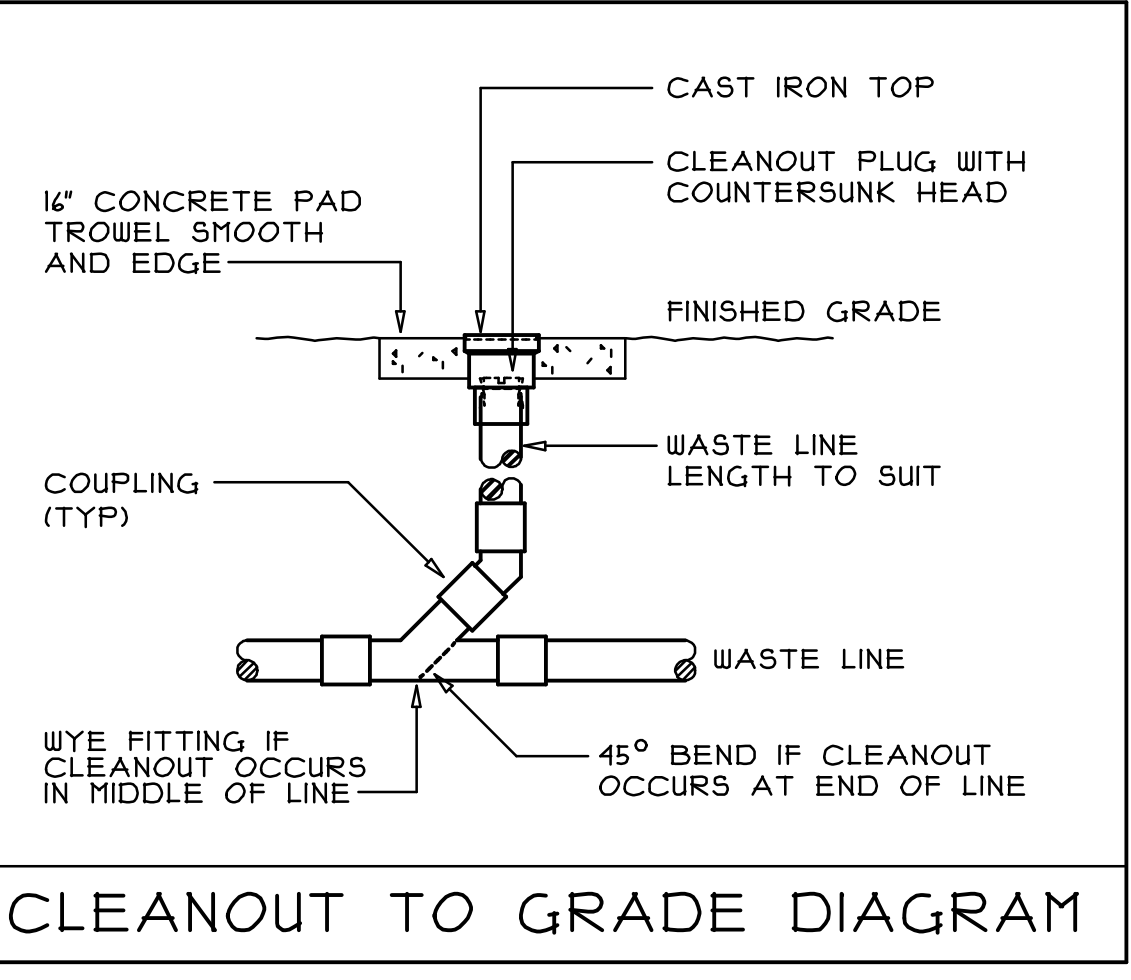
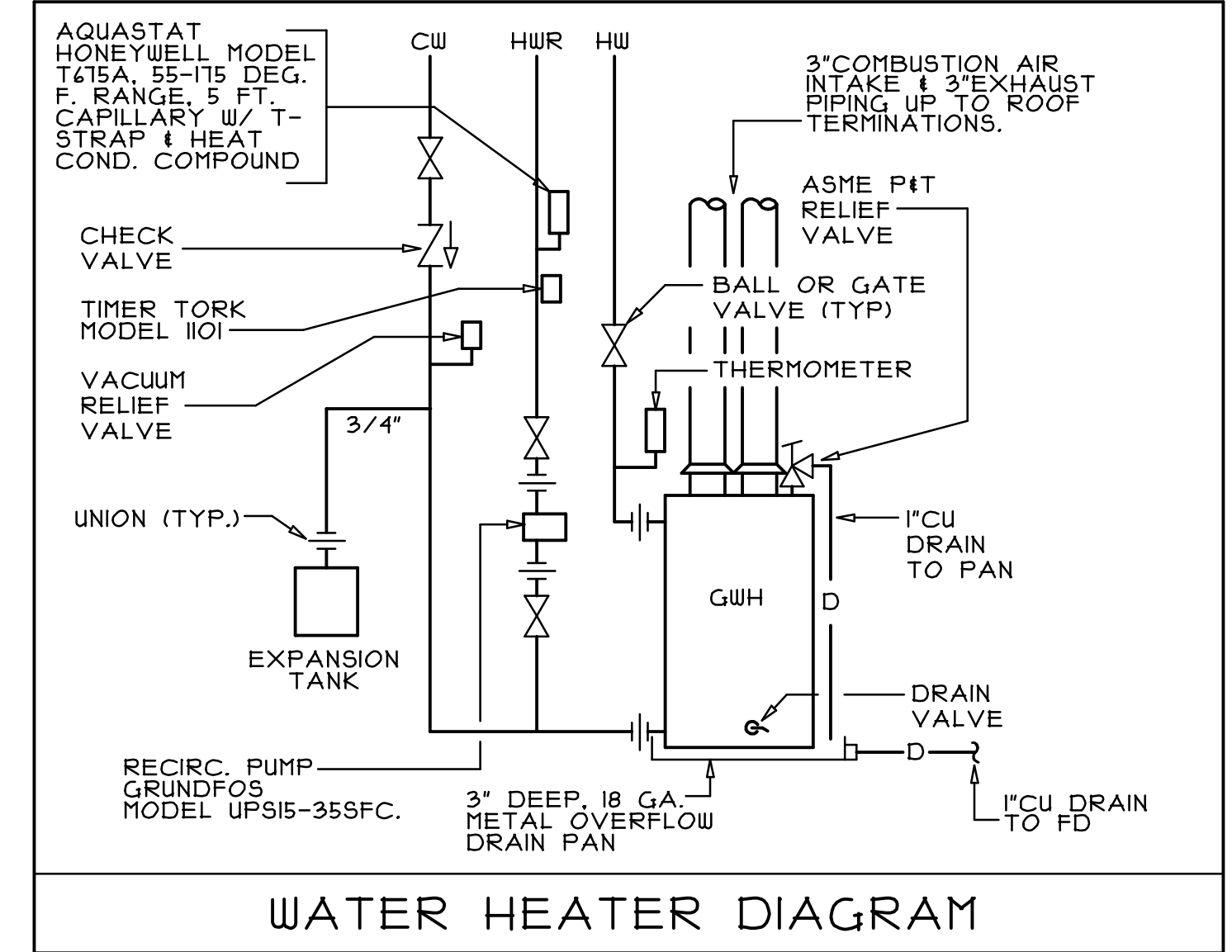

Mark	Date	Description
-	08/10/2022	REVISED BID DOCUMENTS
-	01/06/2022	BID DOCUMENTS

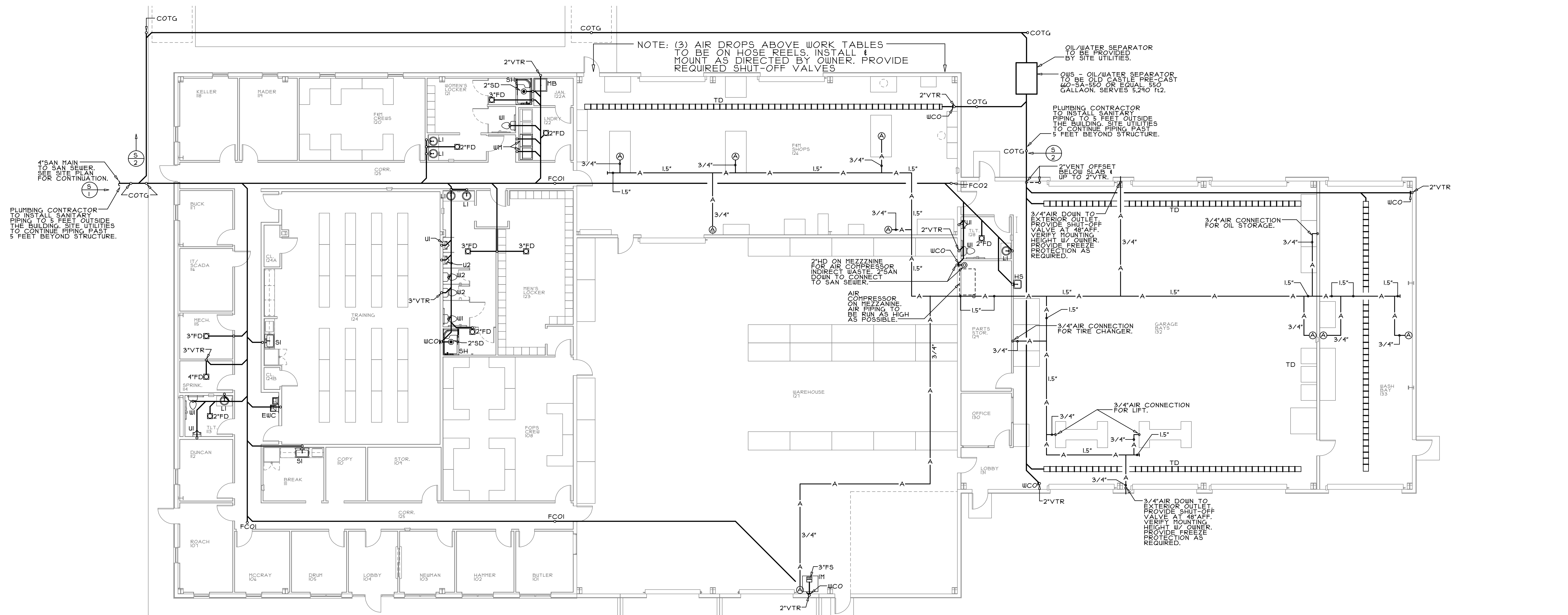

SANITARY/AIR PLAN
SCALE: 1/8" = 1'-0"

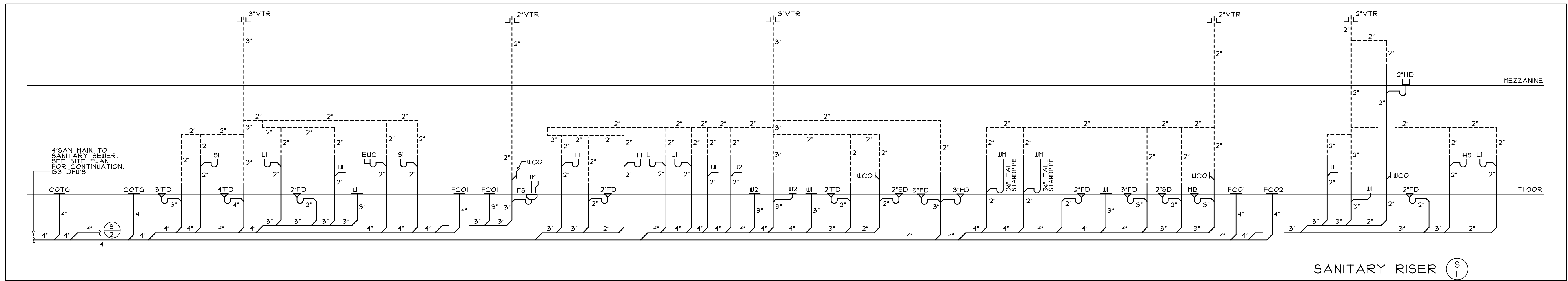
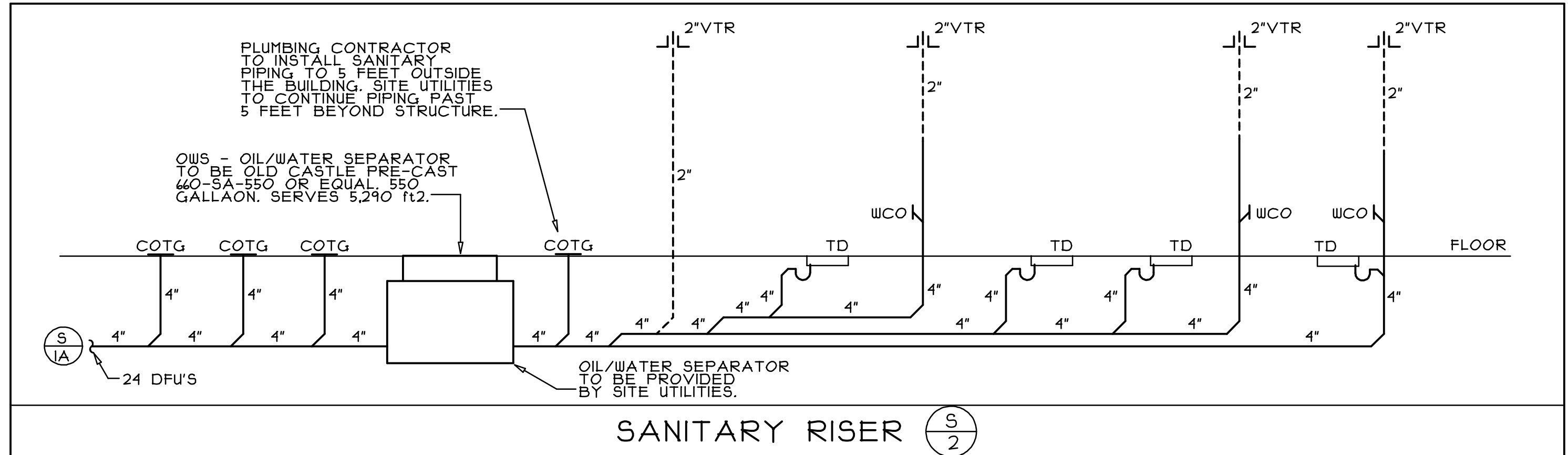

Mark	Date	Description
-	08/10/2022	REVISED BID DOCUMENTS
-	01/06/2022	BID DOCUMENTS

BLUELINE
126 West Bruce Street, Suite 102, Harrisonburg, VA 22801

MEI Engineering, Inc.
Mechanical - Electrical - Industrial Consultants
1592 CF Pours Drive
Harrisonburg, VA 22802
(540) 432-6272
MEIengineeringinc.com

AUGUSTA COUNTY SERVICE AUTHORITY
846 LAUREL HILL RD. VERONA, VA

Wesley Franklin Siever
Lic. No. 0412 043863
6-10-22
PROFESSIONAL ENGINEER

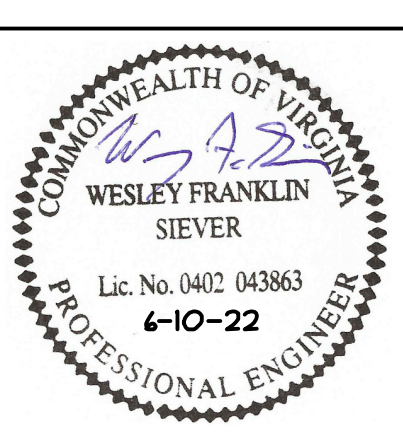
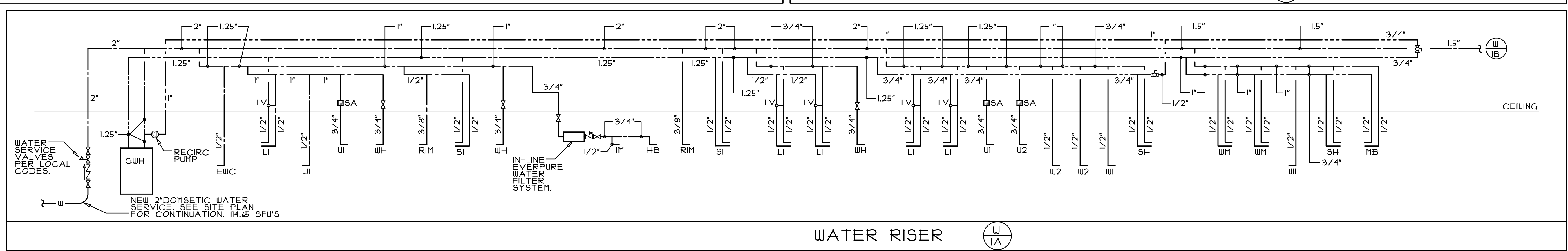
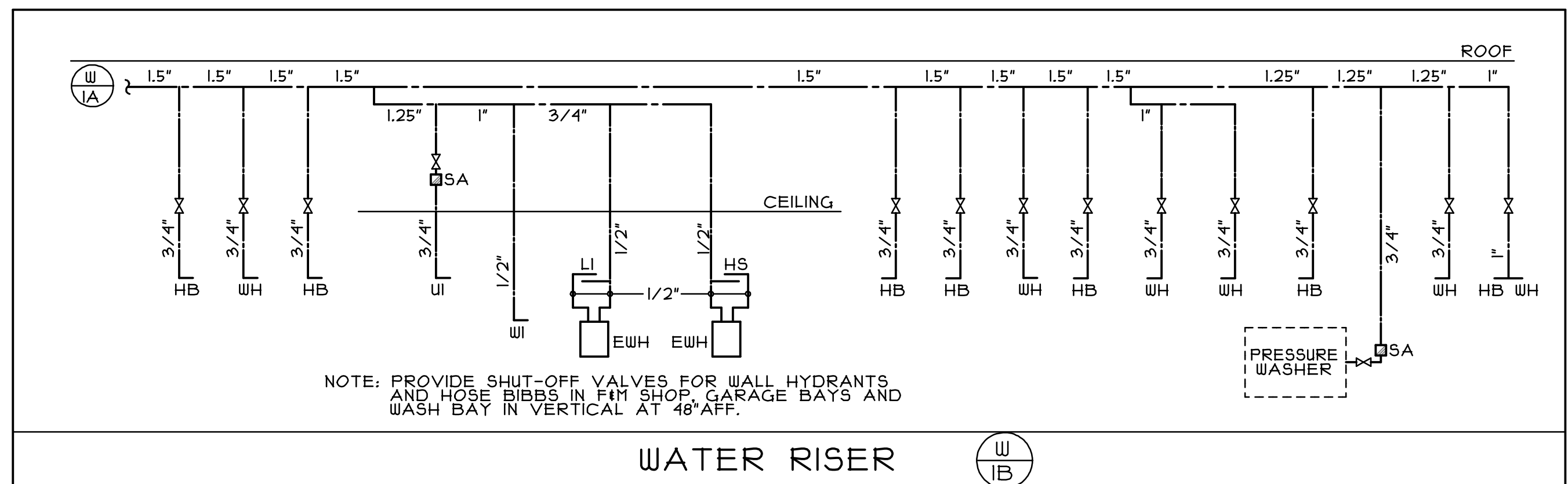
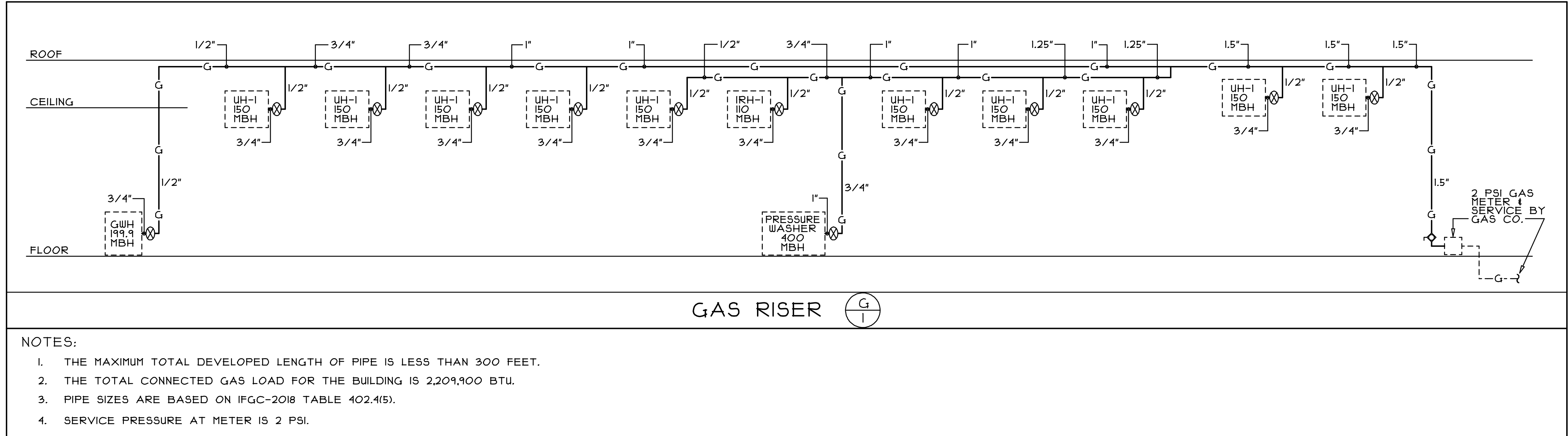
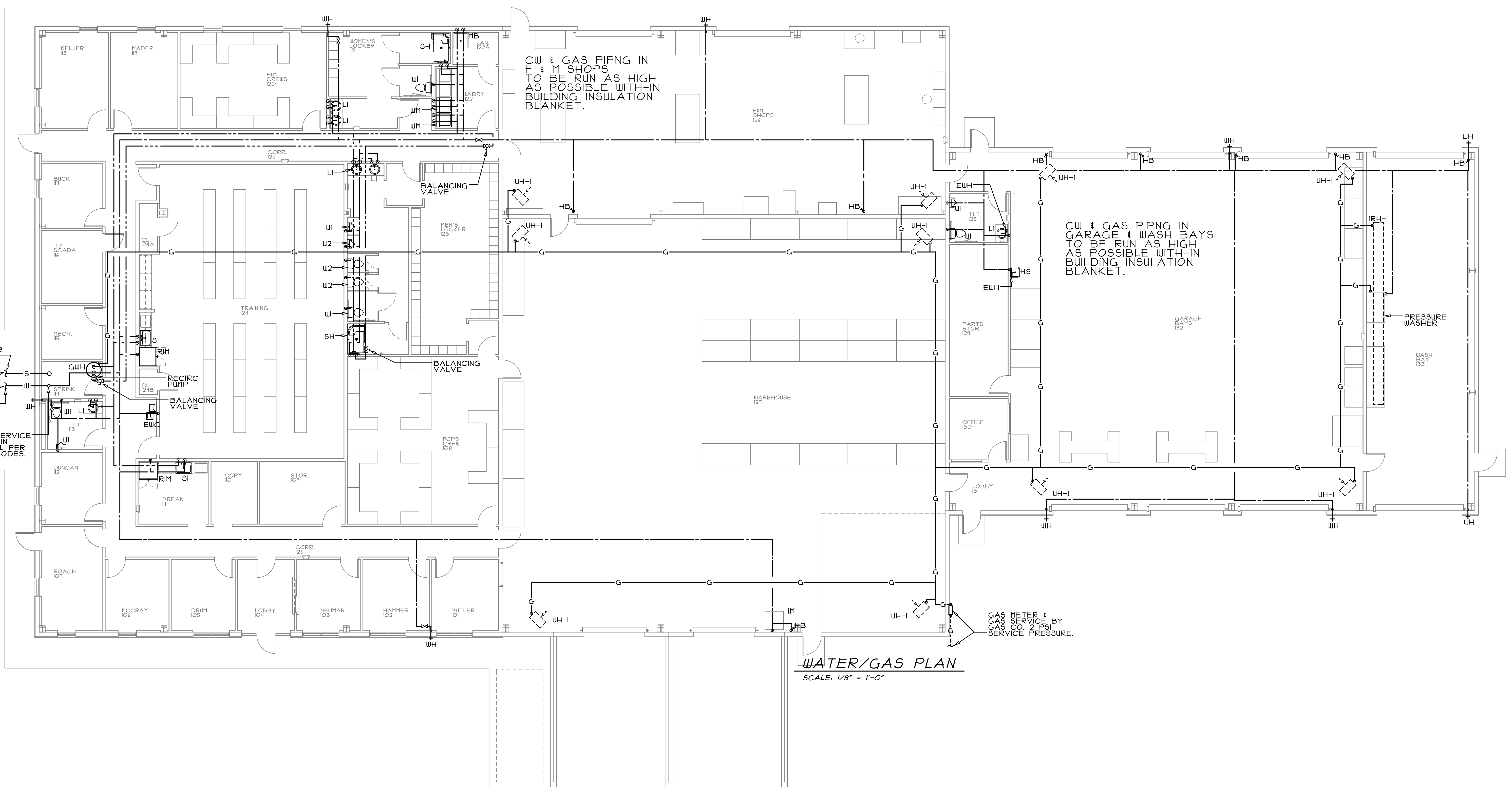

PROJ NO: 21069

Mark	Date	Description
	08/10/2022	REVISED BID DOCUMENTS
	01/06/2022	BID DOCUMENTS